The Gazette brings you the news of the world every morning in the year, carefully edited, complete but concise, and effectively displayed.

COLORADO SPRINGS GAZETTE

Sun Rises Today, 7:04; Sets, 4:00. Mean Temperature Yesterday, 39. Weather Today, Fair and Warmer. Sunshine Yesterday, 100 Per Cent of Possible.

NO. 11,766 41ST YEAR

COLORADO SPRINGS, COLO., SATURDAY, NOVEMBER 30, 1912.—TWELVE PAGES.

PRICE FIVE CENTS

ARMISTICE MAY BE SIGNED BY SUNDAY; PEACE IS NEAR

Situation Is Greatly Relieved as Result of Action of Powers; If Negotiations Fail, Will Be Resumed

State Historical and Natural History Society

LONDON, Nov. 29.—Constantinople tonight reports the probability of a foresight armistice being signed by Sunday by the peace plenipotentiaries who are negotiating for a cessation of hostilities between the Turks and the allies.

From the Bulgarian side there has been no news today concerning the peace negotiations, except the vague statement that they are making satisfactory progress.

Nothing has transpired as to whether the proposed armistice will affect the whole field of war operations or only the Tchatalja lines.

The news received today of the surrender of two divisions of Turkish reserves to the Bulgarians in the neighborhood of Demotica, after severe fighting, shows there are still large isolated bodies of Turkish troops unaccounted for which must be considered in arranging an armistice. The allies are said to have large numbers of men who are proceeding in Greek transports from the gulf of Saloniki, either from Gallipoli peninsula, which separates the Dardanelles from the Aegean sea, or to join the allied army at Tchatalja.

No news has been received concerning these transports, and the disposal of the men they carry, in event of an armistice is arranged, would present some difficulty.

Although it is not safe to assume that an armistice is in sight, the fact that the negotiations continue and apparently no time limit has been fixed as to the duration of the existing suspension of hostilities, tends toward the belief that a peaceful solution of the trouble is approaching.

Armistice Is in Sight.

CONSTANTINOPLE, Nov. 29. (Midnight)—A formal armistice for a fortnight is now within sight, according to official announcement made tonight.

"The pour-parlers [illegible] are proceeding in a satisfactory manner and there is reason to hope an armistice may be signed in a day or two," the announcement said.

The information was given out after a meeting of the council of ministers, which was in session from 6 until 10 o'clock. It was called to discuss a report, submitted to Kiamil Pasha, the grand vizier, by Osman Nizmi Pasha, Senator Damed Ferid and Mustapha Reichad Bey, minister of the interior, who went to Baghtche this morning and conferred with the peace plenipotentiaries and returned to the capital this evening.

Fire broke out in the porte this evening, but was quickly quenched.

War Again, if Peace Fails.

LONDON, Nov. 30—"The government is actively preparing for a possible rupture of peace negotiations and a resumption of hostilities," says the Daily Telegraph's Constantinople correspondent. "The streets again are swarming with soldiers. The Lule Burgas veterans are preparing to return to the front and the Redifs are marching to barracks to be provided with uniforms and equipment. The great square in front of the ministry of war is a veritable camp, where thousands of recruits are awaiting orders to march.

"If hopes of peace are entertained there certainly never have been more ardent preparations. Since Thursday the government has been observing such complete silence regarding the pour parlers that even the ambassadors are absolutely lacking in knowledge of their precise position.

"In any case there is no indication that the Bulgarians have abandoned their principle for the surrender of Adrianople. The government journal's, Savah, declares that Adrianople must not be an Ottoman Alsace-Lorraine. The article indicates great change in Turkish hopes by advising the Bulgarians to content themselves with the acceptance of frontiers."

War Talk Hurts Trade.

LONDON, Nov. 30.—Special dispatches to the London morning papers from Vienna report the crisis there growing out of the Balkan situation

(Continued on Page Two.)

COLLEGE BUILDINGS DESTROYED BY FIRE

WASHINGTON, Nov. 30 (Saturday).—Fire, early today, destroyed the administration building and the old barracks building of the Maryland Agricultural college, at College Park, Md., near here. The loss will be $200,000.

Fire apparatus was hurriedly dispatched from here, and although at 2 o'clock this morning the fire was still burning, it was under control.

PRAIRIE FIRE SWEEPING OVER SOUTHERN CANADA

SWIFT CURRENT, Sask., Nov. 29.—A prairie fire is sweeping south of here tonight over a territory 40 miles wide and extending to the North Dakota boundary line.

FOUR PERSONS HURT IN AUTOMOBILE ACCIDENT

ROSWELL, N. M., Nov. 29.—Four persons were seriously hurt in an automobile accident here tonight, when a heavy car crashed into a milk wagon hidden from view of the chauffeur by the glare of an electric street light. None of those injured are prominent.

THOUSANDS OF TURKS ARE DYING FOR WANT OF PROPER ATTENTION

Stoicism Costing Nation Terrible Price in Soldiers; Indifference to Suffering of Humanity

CONSTANTINOPLE, Nov. 29.—Foreign observers here are daily aroused to either condemnation or admiration of the Turks by reason of some peculiar display of characteristics which are different from that of the peoples of the west.

Their indifference to the suffering of their fellow men and the wanton waste of life displayed horribly in the wrecks of humanity walking the streets of Stamboul and Pera, and in the piles of dead, needlessly large, in the cholera camps, is offset by the courage of the officers and crew of the cruiser Mamidieh, after a lack of precaution had permitted a Bulgarian torpedo boat almost to blow her up.

The Mamidieh's captain brought his ship back to Constantinople in a manner few European commanders would have adopted. He took a course across the deep sea and arrived at the Golden Horn with the decks of the cruiser 18 inches above water. The ship was practically sunk at the entrance to the dock, and the engineers now are unable to move her in or out.

Kept Away From Shore.

Asked by the foreign naval officers why he failed to hug the shore after his ship was torpedoed, the captain replied that his crew was under good discipline, and he feared they might mutiny if they saw wthe shore near by. Consequently, he took a chance of sinking.

These incidents are difficult to understand by westerners, with their present-day fashion of conserving life. Foreigners are unable to understand how the Turks can fail to be affected by the groans and agonies of the wounded, or of the cholera sufferers, often not attempting to alleviate them.

This stoicism is costing the nation a terrible price in soldiers. One cannot walk the streets without encountering long lines of broken men. Sometimes they number thousands. They are lame, halt and enfeebled, dressed in all kinds of ragged uniforms and reeking in filth. These men are wrecks of the Turkish army.

It is impossible to reckon accurately the number of Turks lost by their own disorganization and indifference to human life, but it seems safe to say that 200,000 have become ineffective since the war began. While divisions in Macedonia surrendered and laid down their arms, and many thousands were made prisoners, those who died in battle or from cholera probably aggregate between 40,000 or 50,000, while those who became ineffective through lack of nourishment and care of the government, according to a statement of a Turkish staff officer, number 57,000, and probably more.

The Turks continue to boast that Asia Minor can supply hundreds of thousands more recruits.

The war is giving foreigners here an opportunity to see why an empire which should be one of the richest in the world is sparsely settled and poverty stricken. It has demonstrated also that the Turks can be as cruel by indifference to their own people as in an attack on non-Moslems.

Turks Inconsistent.

Within the Tchatalja lines, Christians, even Greeks and Bulgarians, continued to reside safely in the villages, unmolested by the Turks.

A conspicuous case with regard to the property of foreigners was noted, when English doctors desiring quarters for cholera victims, appealed to Turkish officers forcibly to enter deserted houses at San Stefano. This the Turks refused to do, on the ground that the proprietors would dislike cholera in their houses. They would permit wounded to be taken into the buildings, but not persons suffering from the scourge.

The inability of the Turks to come to a definite decision, it is feared, will cause peace negotiations to fail.

Hoping that some turn in events will favor their arms, they probably will procrastinate and allow hostilities to be resumed.

HYDE GUILTY IS VERDICT OF JURY

CONVICTED BRIBERY AS CITY OFFICIAL.

Former City Chamberlain of New York Misused His Power of Office

NEW YORK, Nov. 29.—Charles H. Hyde, former city chamberlain, was found guilty tonight of bribery in connection with his services as a city official. The jury which has been hearing the case in the supreme court rendered its verdict shortly before midnight.

Justice Goff remanded Hyde until December 4, and the former chamberlain was led across the "bridge of sighs" to the Tombs. It was his first taste of prison life, for he had been at liberty on bail since his indictment and during his trial.

As the word "guilty" fell from the foreman's lips, Hyde's eyes, which had been fixed on the jurors' faces, did not waver, and he gave no evidence of emotion. After his counsel, John B. Stanchfield, had obtained the privilege of making such motion in the case on Wednesday next as he deemed proper, the "pedigree" of the former chamberlain was taken. Hyde answered the questions in a clear voice. When he came to be led away, he flushed and walked with drooping head to the door.

The section of the law under which Hyde was convicted provides a penalty of imprisonment for not more than 10 years or a fine of not more than $5,000, or both.

SENATE ASKS FIRST WHACK AT TARIFF

Joint Work of Two Houses Is Proposed by Members of Congress

WASHINGTON, Nov. 29.—Representative Underwood, Democrat, floor leader of the house, when he begins tomorrow his conference with house associates over the plans for tariff revision next spring, will be met with a suggestion from senate Democrats that the senate be given a first hand chance at the framing of the tariff bills for the Wilson administration.

A plan for cooperation between the Democrats of the two houses which has been advocated for some time by Senator Hoke Smith of Georgia, and other members of the senate, is receiving attention from incoming members and has secured considerable support.

The origination of the tariff bills belongs exclusively to the house, the senate getting the measures only after the house completes them. Democratic members of the senate finance committee are urging that that body and the house ways and means committee be converted, informally, into a joint body, and that the two houses work in harmony from the beginning of the tariff legislation next summer.

UTAH COPPER MINERS ARE GRANTED WAGE INCREASE

SALT LAKE CITY, Nov. 29.—A wage increase of 20 to 25 cents a day effective December 1 was announced today by D. C. Jackling, general manager of the Utah Copper company. In making the announcement, Mr. Jackling stated that production from the mine at Bingham had reached the normal capacity of 20,000 tons a day, although the strike declared by the Western Federation of Miners still is in effect. The wage increase applies particularly to pit men, track men and laborers and to continue only while copper remains above 17 cents a pound.

Strikes Woman in 20-Foot Fall and His Life Is Saved

An unknown young woman stood between Robert McClain and probable death yesterday afternoon, when he plunged head foremost, a distance of 20 feet, from a window ledge on the second story of the building occupied by the Overland billiard parlors at 10 North Nevada avenue, toward the cement sidewalk. McClain sustained serious injuries, but will recover. The young woman was unhurt.

McClain lost his footing as he stood on the ledge cleaning windows. He fell backward, striking the shoulder of the young woman, who was passing, and hurling her to the curb. With the impact of the descent broken, McClain fell on his right side, fracturing a bone in his foot and breaking his elbow.

The young woman arose and limped away, declaring that she was not hurt, declining medical assistance and refusing to give her name. McClain was taken to the apartments of George Bradley, proprietor of the billiard hall, and was given medical attention. McClain is 20 years old.

DESPERADOES YESTERDAY IN CITY

Smith and Staton, Notorious Fugitives From Brighton Jail, Are Tracked

JUMP FREIGHT IN DENVER

Are Thought to Have Passed Through Springs in Effort to Leave State

While detectives and posses all over the state were tracking them, Frank L. Smith, slayer of Detective Jesse Stingley, and James Staton, alleged horse thief, who broke out of the Adams county jail at Brighton last Wednesday night, passed through Colorado Springs early yesterday morning on a southbound Colorado & Southern freight train, according to word from Denver. They now are supposed to be out of the state.

The two men were tracked to the home of Staton, Fiftieth and Irving place, Denver, Thanksgiving night. While the city was being combed for the two desperate fugitives, they were eating their Thanksgiving dinner at Staton's home. Learning that the officers were aware of their presence in Denver, and would doubtless surround the house, the two men left the city on a southbound Colorado & Southern freight at 10:30 o'clock that night, it was learned yesterday, and thus must have passed through Colorado Springs in their efforts to leave the state.

Presence Unknown.

That they boarded the freight train was not learned until yesterday, after they had traveled far to the south of the Springs, so that neither the police nor sheriff's officers were aware of their presence. Since all trains were watched in an effort to apprehend the desperadoes, it is thought that the pair jumped from the train before it pulled into the depot here, and made a rapid detour around the station to catch the slow-going train after it pulled away from the depot.

The two men cut the bars of their cell with a saw supposed to have been furnished by Staton's wife.

According to the confession of Smith and William P. Code, who is held in jail at Denver, the two, on the night of October 24, killed Jesse Stingley, a detective, who came upon them while they were robbing a box car. After Code had shot the man down, Smith beat him over the head with a crowbar.

The two are said to be members of an organized gang of freight car thieves, who recently have been operating in California.

Smith was arrested two weeks ago in Altus, Okla., by Sheriff School of Brighton, who trailed him through that state.

Mrs. Staton Arrested.

DENVER, Nov. 29.—Mrs. James A. Staton, wife of the man who escaped

(Continued on Page Two.)

PROF. JAMES H. KERR IS IN CRITICAL CONDITION

Professor James Hutchison Kerr, who formerly occupied the chair of chemistry and metallurgy at Colorado college, is critically ill at Glockner sanatorium, where he has lived for the last 10 or 12 years. He is suffering from a complication of diseases, and his condition has been serious for the last week, but hope is held out for his recovery.

Professor Kerr is 75 years old. He graduated from Yale in 1865, and

JAMES HUTCHISON KERR

came to this city about 30 years ago. He came to Colorado college when it was a very small institution, and did a great deal of work for it. He was acting president of the college for some time after the resignation of President Tenney, and never formally resigned the professorship of chemistry there.

Professor Kerr has been interested to a great extent in mining, and has been in active participation in mining operations both in South and Central America. His son, Guy Kerr, a mining expert, is president of a smelting and refining company at Leadville. He will arrive in Colorado Springs this morning.

PROGRESSIVES QUIT REPUBLICAN CAUCUS

Speaker Clark Is Worrying How to Get Through in 26 Working Days

WASHINGTON, Nov. 29.—How to dispose of $1,000,000,000 worth of annual appropriation bills and transact all other general legislation in 26 days, is the problem worrying Speaker Clark and his associate managers of the house of representatives.

Republican Leader Mann, just back from Panama, dropped in today to greet the speaker and discuss prospects for the three months' session.

"We did not make any plans for the session," said Mr. Mann, later, with mild cynicism. "The truth is, the Democrats are afraid to do anything important at this short session for fear it will put them on record."

Speaker Clark took a different view of the reasons why no general legislation of importance is likely to be enacted at the winter session.

"There are only actually about 26 days for free work on appropriation bills and general measures," said the speaker. "There are 92 days in the session. Take out 13 Sundays; 14 for the Christmas holidays; 13 Mondays which are devoted alternately to District of Columbia and pension legislation; 13 Wednesdays which are given by ironclad rule to bills on the regular calendar, and 13 Fridays, devoted alternately to claims and private bills, and there are left but 26 unencumbered days for general work."

Senator Gallinger, the Republican nominee for the office of president protempore of the senate, is expected tomorrow, and a Republican senatorial caucus probably will be held soon to determine whether the senator shall continue as the nominee.

Senator Dixon of Montana, who was Colonel Roosevelt's manager, does not contemplate participating in another Republican caucus, and Senator Poindexter has announced publicly his withdrawal from the Republican party. Other Progressive senators are silent.

BAND OF THIEVES MAKES BIG HAUL

Steal Half Million Dollars Worth of Property in Chicago

CHICAGO, Nov. 30.—That half a million dollars in property has been stolen by a syndicate of 20 thieves, headed by two physicians, now under arrest with two others at detective headquarters, is the assertion of officers who have been following the trail of the thieves for months. The alleged leaders of the organization, arrested today, are Nicholas Kern, Dr. Edward B. Stolhutte, Joseph Todd and Romus Doughty.

The property, it is declared, was systematically taken from railroads, warehouses and steamship lines, and consisted of automobiles, motorcycles and loads of merchandise of every description. Within the last two years, it is said, the band of robbers has embraced freight house employes, express company men, the thieves themselves, "fence" conspirators and jobbing houses to dispose of the stolen goods. Loot amounting to $10,000 has been recovered from barns and warehouses.

A little boy, a son of one of the alleged thieves, is said to have given the information that led to the disclosure of the hiding places. The boy told where the books of the syndicate were to be found.

A remarkable ledger, said to have been kept by the "manager" of the organization, showed just what property the system had on hand. A code was used, and three columns of figures showed the cost price of the goods, the selling price, the cost of delivering the goods for auction and sale, and the profit accruing to the gang.

TO VINDICATE SELF PATRICK DECIDES TO PROBATE RICE WILL

NEW YORK, Nov. 29.—Albert T. Patrick, on his first day out of prison, where he was serving a life sentence for the murder of William Marsh Rice until pardoned Wednesday by Governor Dix, has decided to seek to have the old millionaire's second will, which at the murder trial had been declared a forgery, probated and proved genuine.

"Not for the sake of the money," Patrick said tonight, referring to the clause of the will which made him trustee. "I don't want that, but for the sake of proving that the will was, as I always asserted, genuine, and not a forgery, as alleged by the state."

Earlier today Patrick had declared he was undecided whether he would contest the will, which was probated, which left the Rice millions in greater part to the trustees of the Rice Institute in Houston, Tex. Patrick's statement, according to Judge Olcott, his counsel, followed a question from the lawyer as to what course he (Patrick) prisoner intended to pursue.

"I shall vindicate myself," Patrick replied, "by probating the alleged forged will of Mr. Rice."

PROPOSE BUDGET COMMITTEE PLAN

WOULD REVOLUTINIZE U. S. FINANCES

Representative Sherley Will Present Resolution to Next Congress

WASHINGTON, Nov. 29.—A revolutionary reform in the entire financial scheme of the government is projected in a resolution to be pressed in the house at the coming session by Representative Sherley of Kentucky, the third ranking Democrat on the house appropriations committee.

Representative Sherley's resolution contemplates the creation of a budget committee in the house, which shall have original jurisdiction over all estimates for annual expenditures, and shall allot to the various appropriations committees of the house the amounts available for the various branches of the government service.

The resolution would create a committee consisting of the chairman and ranking minority member of each of the house committees handling appropriation bills, the chairman and ranking minority members of the ways and means and the chairman and ranking minority members of the rules committee.

Committee Too Bulky.

"I believe this plan will be worked out," Representative Henry said, "if the committee can be held down to 15 or 18 or 20 members. Under the Sherley resolution the committee would be too bulky, I believe."

While the Democratic congressman planned a budget system at the capital, the president today was going over the estimates for the next fiscal year and planning the budget message which he will send in with a sample budget statement to be prepared by the economy and efficiency commission.

"The house," said Mr. Sherley, discussing President Taft's proposal, "will never brook any usurpation of its power of collecting and expending the government funds by the executive officials of the government."

M'NAMARA TRAILED FOR FIVE MONTHS

Hockin Furnished Description of Dynamiters to the Detectives

INDIANAPOLIS, Nov. 29.—Five months and six days was fixed by witnesses at the "dynamite conspiracy" trial today as the time it required to arrest James B. McNamara, dynamiter of the Los Angeles Times building, in which 21 persons were killed, after the dynamiter had been pointed out to detectives. The substance of the testimony as to dates was:

On November 2, 1910, one month and one day after the explosion, in a hotel lobby in Chicago, Herbert S. Hockin, secretary of the iron workers union, and accused "betrayer" of the dynamiters, gave to Raymond J. Burns, son of the detective who finally made the arrests, a full description of McNamara and Ortie E. McManigal.

On November 5, at a railroad station in Chicago, Raymond Burns pointed out McManigal to his detectives. McManigal was leaving for a hunting trip near Conover, Wis.

Burns instructed his detectives to follow McManigal.

On November 6, at Kenosha, Wis., Detectives William J. Otts and Benjamin F. Damon found McManigal had been jointed by McNamara, who, under the alias of "Frank Sullivan," accompanied a hunting party to Conover, where, from November 8 to December 4, the detectives "shadowed" the dynamiters by talking to them in camp and observing them through field glasses. Finally McNamara and McManigal returned to Chicago on a train on which there were no detectives.

McManigal Eluded Detectives.

In January, 1911, Raymond Burns met Hockin in Chicago and asked him the whereabouts of McManigal, who, in the meantime, had been to Los Angeles and caused an explosion there in the Llewellyn iron works.

James B. McNamara and McManigal were arrested on April 12, 1911, and John J. McNamara was arrested on April 22, 1911. Ten explosions occurred between December, 1910, and the time of the arrests.

Raymond Burns said he had received information from Lindsey Jewel, then in Pittsburg, who testified that Hockin two months before the Los Angeles explosion had given the location of hiding places for explosives. Jewel was going to Panama as an engineer and had urged Hockin to report to Burns.

The substance of Raymond Burns' testimony was:

"On November 2, I met Hockin in a hotel lobby in Chicago. He told me that Brice, then being hunted on the Pacific coast, was James B. McNamara, and that J. W. McGraw, wanted for explosions in Peoria, Ill., was McManigal. I located McManigal's house in Chicago, and so traced him to the Northwestern station, where, on November [illegible] pointed him out for operatives [illegible] and whom he connected with. [illegible] time I received a [illegible] camp in Wisconsin.

"Two weeks later I again met Hockin

(Continued on Page Two.)

PRESIDENT OF PRINCETON SPEAKS

Dr. Hibben Addresses Winter Night Club on "Business Man's Philosophy"

SAYS IDEALISM SUCCEEDS

Prof. M. C. Gile Chosen Head of Organization; Postlethwaite Reelected

"The successful business man is an idealist."

Dr. John Grier Hibben, successor of Woodrow Wilson as president of Princeton university, thus defined "A Business Man's Philosophy," in an inspirational address with that title, at the annual meeting of the Winter Night club in the Antlers hotel last night.

It was Princeton night for the Winter Night club. At the left of the president of the great university were seated alumni, and he was introduced by an alumnus, H. Alexander Smith, retiring president of the Winter Night club. The appearance of the distinguished speaker was greeted by an outburst of Princeton enthusiasm.

PROF. M. C. GILE,
Of Colorado College, Who Was Elected President of the Winter Night Club at Its Open Meeting of the Season Last Night at the Antlers.

Motors Here From Denver.

Dr. Hibben arrived in the city shortly after 6 o'clock by automobile from Denver, with F. S. Titsworth, a prominent member of the Denver Princeton club. The dinner was served at 7 o'clock. After the address, Dr. Hibben left at 10 o'clock for the east.

The business session closed with the election of the following officers for the ensuing year: Prof. M. C. Gile, president; David Elliot, first vice president; George M. Irwin, second vice president; Dr. W. F. Martin, third vice president; W. W. Postlethwaite, secretary and treasurer.

"It is stated that a business man has no need of philosophy in his business," said Dr. Hibben, "but I wish to emphasize the need of philosophy in a business career.

"Philosophy means a man's interpretation of life—the meaning and deep significance of this life. And if a man has any serious thoughts of life, the result will be that in the background he will have a philosophy of life.

Business Men Need Philosophy.

"A man engrossed in business affairs and enterprises needs a philoso-

(Continued on Page Four.)

Train Wrecks Auto But Driver Unhurt

Colorado & Southern passenger train No. 2, coming from Denver, and due here at 2:55 o'clock in the afternoon, struck an automobile truck belonging to the Continental Oil company at the Willamette avenue crossing at 2:50 o'clock yesterday afternoon, tearing off the front end of the machine and completely demolishing the engine of the automobile. The driver of the truck, Robert Roderick, was uninjured, as he jumped from his machine just before the collision occurred. The train was stopped for about five minutes.

Roderick looked to the south as he approached the crossing for a train coming from that direction, but failed to look to the north. He did not hear the train and did not see it until too late to get out of the way.

Roderick lives at 312 Jefferson avenue, Colorado City.

NewspaperARCHIVE®

Hot Drinks for COLD WEATHER

OUR HOT MENU

Hot Chocolate	10c	Coffee	10c
" Malted Milk	10c	Tea	10c
" Egg Malted Milk	15c	Hot Maple Sundae	10c
" Egg Chocolate	15c	Chocolate Fudge Sundae (hot or cold)	10c
" Tomato Bouillon	10c	Hot Orangeade (made from the fruit)	10c
" Cr'm Tomato Soup	10c	Hot Claret Punch	10c
" Clam Bouillon	10c	Hot Grape Punch	10c
" Malted Clam	10c	Hot Phosphates, all flavors	10c
" Lemonade	10c	Hot Coca Cola	5c
" Beef Tea	10c		
" Tamales	15c		
Waldorf Oyster Cocktails	10c		

The Finest and Most Sanitary Fountain in This Town.
New Man at the Fountain That "Knows How."

D. Y. Butcher Drug Co.

If You Are Particular Come Here.
PHONES 90 AND 750
We Maintain the Quickest Delivery Service in This Town

SPECIAL FOR FRIDAY & SATURDAY
25% Off
on ladies' coats, suits and furs.
POLANI'S
119 S. Tejon. Ph. Black 355

THE WEATHER

WASHINGTON, Nov. 28.—Forecast: Colorado: Generally fair Friday; slight rise in other east portion; Saturday fair.

The following meteorological record is furnished by the Colorado college weather bureau for the 24 hours ending at 8 p. m.:

Temperature at 8 a. m. [illegible]
Temperature at 12 m. [illegible]
Temperature at 8 p. m. [illegible]
Maximum temperature [illegible]
Minimum temperature [illegible]
Mean temperature [illegible]
Mean barometer pressure, inches [illegible]
Mean velocity of wind per hour [illegible]
Maximum velocity of wind per hour [illegible]
Relative humidity at noon [illegible]
Rainfall last 24 hours [illegible]
Precipitation in inches [illegible]

CITY BRIEFS

[illegible]

BELLEVUE SER ELECTED [illegible]

WHAT IS THE USE of paying the same or more for storage suppliers of furs when you can get BETTER SERVICE at Baker's garage. Adv.

THE dolls play will be given by the children Perkins hall, November [illegible] 3 and 25 cents.

SMALL FIRE. A fire in the [illegible] on West Pike's Peak avenue [illegible] defective chimney. [illegible] out by the fire department at 7:40 o'clock yesterday morning, before any damage had been done. The house is owned by W. [illegible]

CORRECTION. In [illegible] morning [illegible] the [illegible] Schoolcraft [illegible] the [illegible] 30.

BIRTH. A daughter was born Thursday morning at Glockner sanatorium to Mr. and Mrs. C. S. Hill.

WE can "Try Your Life" Vibrators $5 and $7.50 per [illegible] Rental to apply on purchase price. D. Y. Butcher Drug Co. Adv.

The Pikes Peak Floral Co., Retail Florists. 104 N. Tejon St. Main 599. Adv.

ANTLERS TURKISH BATHS
CARL WENBERG, Prop.
14 E. Bijou. Phone Red 14
The Only Turkish Baths in the City—Three Expert Masseurs
OPEN FOR LADIES—10 a. m. to 1 p. m.
Lady Attendants
Physical Culture Studio for Ladies and Gentlemen
PROF. TOM RYAN, Instructor

BE THANKFUL
and don't forget that Gutmann carries the very best dyspepsia remedy. We make quick deliveries.

F. L. Gutmann
Remember, We Sell No Liquors
Telephones 311 and 312
Corner Tejon and Bijou
Prescription Druggist

Established in 1871, With the Town

PROBABLY THE BEST

Vacant Corner

IN TOWN FOR

APARTMENTS

OWNER EAGER TO SELL
SEE US FOR PARTICULARS

WILLS, SPACKMAN & KENT
INSURANCE, REAL ESTATE, LOANS.
GAZETTE BUILDING, 15 E. PIKES PEAK AVE.

GIDDINGS & KIRKWOOD
SUCCESSORS TO
GIDDINGS BROS

$6 and $7.50 BathRobes . . . $4.95

We have just received a large shipment of very attractive bath robes, in light, medium and dark colors, well tailored and made of nice warm robe blankets; $6.00 and $7.50 values. Special Friday and Saturday only . . . 4.95

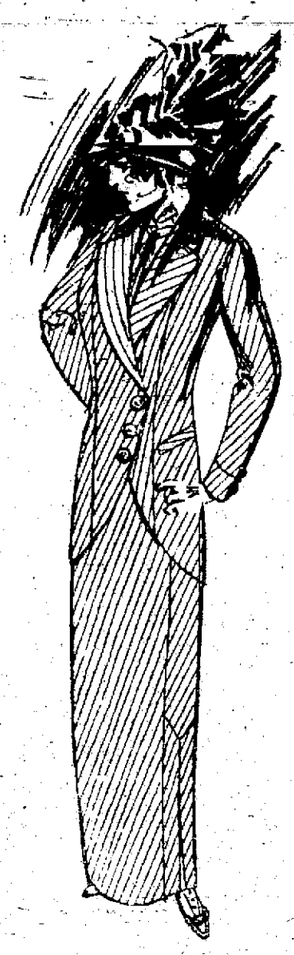

SUIT SALE CONTINUES

$25, $30 and $35 Suits . . . $19

For Friday and Saturday we have added a few more suits to the special $19.00 lot, making the assortment almost as complete as the first day. They are all from our regular stock and are $25.00, $30.00 and $35.00 values. Your choice of the lot . . . $19

We have just received a new lot of Persiana and Chinchilla coats.

Millinery at Special Prices

$15 to $30 Hats $5.00

One lot of hats, in the newest shapes and color combinations, ranging in prices from $15.00 to $30.00. Your choice Friday and Saturday . . . $5.00

$7.50 to $12 Hats $3.48

A very atractive lot of hats, ranging in prices from $7.50 to $12.00. Your choice of the lot . . . $3.48

$4.50 and $5.00 Hats 98c

One lot of soft hats, used for street or motoring; $4.50 and $5.00 values. Your choice of the lot . . . 98c

$7.50 to $12 Toques $3.48

One lot of toques for middle-aged women, in colors and black; $7.50 to $12.00 values. Your choice . . . $3.48

We Are Showing a New Line of Smart Fur Hats at Moderate Prices.

Specials from Toy Department

Our toy department in basement is now filled to overflowing with the most attractive line of toys we have ever shown. For Friday and Saturday we offer the two following specials:

One lot of books for boys and girls, such as Motor Boys, Racer Boys, Baseball Joe, Out With Gun and Camera, Dorothy Dale, Motor Girls, etc.; selling regular at 50c. Your choice for . . . 38c

One lot of books, such as The Newsboy Partner, Jack the Runaway, The Young Treasure Hunter, Dick the Bank Boy, Only a Farm Boy, The Boy From the Ranch, The High School Rival, Bob the Castaway, etc.; selling regular at 25c. Your choice for . . . 19c

IN BASEMENT.

Special Prices on Blankets & Comforts

One lot of fancy plaid blankets, selling regular $2.25. Special . . . $1.78

One lot of heavy wool plaid blankets, selling regular $4.50. Special . . . $3.75

One lot of 70x84 all wool plaid Amana blankets, selling regular $8.00, for . . . $6.75

One lot of full size comforts, selling regular $1.00. Special . . . 89c

One lot of full size comforts, selling regular $1.25. Special . . . $1.00

One lot of full size comforts, selling regular $1.50. Special . . . $1.25

One lot of full size comforts, selling regular $1.75. Special . . . $1.50

One lot of full size comforts, selling regular $2.00. Special . . . $1.75

All down comforts from $10.00 to $30.00 at 20% OFF

All wool filled comforts from $7.50 up at 20% OFF

(For the two days only)

One lot of crinkled rough dry bed spreads, selling regular $1.50. Special . . . $1.00

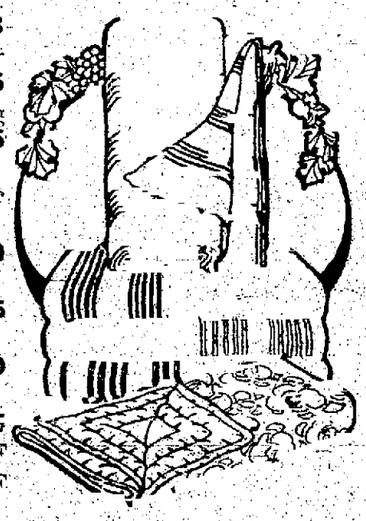

The best service on cleaning ladies' and gentlemen's garments
Hoagson DYERS & CLEANERS

Dr. PIERCE'S FAVORITE PRESCRIPTION FOR WEAK WOMEN

A WANT AD IN THE GAZETTE BRINGS RESULTS.

THE CASCADE RESTAURANT
3 W. Huerfano. Phone Main 726.
BEST AMERICAN COOKING
Regular Meals, 20c up. Short Orders.
European dishes to order. A clean, appetizing place to eat.

SPECIAL SALE OF XMAS GOODS
Chinese and Japanese novelties and bric-a-brac. Xmas lily bulbs.
CHINA JIM
7 E. Pikes Peak. Phone Red 735

Christmas Photos
Sit for them now at
EMERY'S
Cascade and Kiowa

THE MODERN STEEL & IRON COMPANY
Machine Building, Repairing, Structural Iron and Sheet Metal Work.
Foot Tenth St. (West Side)
Phone . . . . . Main 3348
EXPERT AUTOMOBILE REPAIRING

For Cut Flowers call CRUMP
Phone 500 511 E. Colorado

Colorado City DEPARTMENT

Because of the poor financial condition of the city, and in the belief that better men can be secured in that way, it is suggested that the city commissioners under the charter serve without pay. It has been pointed out that the framers of the charter are to serve without pay, and that they probably will meet as many times during the 60 days allotted to them as will the commissioners in a year. It is urged that the system of not paying the members of the school board has produced good results.

G. H. Eckhart, Jim Platt, Gus Prosser and John Lindsay are in the city jail and will be tried in police court this morning for fighting at the Geising saloon, Wednesday night.

Justice Faulkner Wednesday sentenced Daniel Rose to 60 days in the county jail for stealing three pairs of pants from H. S. Lockwood. William Carr was given 15 days for disturbance.

George Hill, Jr., of Leadville, visited his parents here yesterday.

The Woman's Association of the Universalist church will hold an open meeting this afternoon at 2 o'clock at the home of Mrs. B. E. Johnson, 7 Ramona street, Ivywild. Members and friends invited.

A special meeting of the city council has been called for tonight, in order that necessary preparations may be made for the transfer to the city of the share of Anthony Bott in the Bott & Becker water system, which was set for December 1, by Bott, when he announced his gift. The city will have to choose representatives on the board that will have control of the system. Bott holds three-fourths of the shares in the water company, and the Becker estate owns the remainder. The system, which supplies the entire south side of the city, includes besides all the pipe lines, 30 acres of land at the headwaters of Sutherland creek, together with ditch and reservoir rights on that creek. Bott's share is valued at approximately $[illegible]

NATURE'S OWN REMEDY FOR TUBERCULOSIS

A. J. Nunnemaker, professor of anatomy in Cincinnati (Ohio) College, was suffering from severe hemorrhages when he began taking NATURE'S CREATION; says in a statement to the public on Oct. 10, 1910, "I commenced improving while taking the first bottle of the medicine and am now back to my normal physical condition."

In a letter to W. F. Stevens, 27 West 3rd Ave., Denver, on Oct. 21, 1912, he says: "The testimonial as stated is true and was written by myself, personally to help those who have the disease. However, medicine is not all, with it you must have good, fresh air all the time, and plenty of rest—exercise is not good as a treatment."

Common sense and instructive facts about tuberculosis and kindred diseases are told in Nature's Creation new booklet, "Positive Facts," which will be sent FREE to any person. Write today. State Dispenser Dorland, 301 Continental Bldg., Denver, Colo. Not sold in drug stores. Adv.

Swiss Aluminum

It's really imported from Switzerland. All our beautiful utensils are made from a rolled sheet which is 99% pure aluminum. It is the highest quality sheet obtainable, which can be obtained. That's why our goods are so light and strong. The workmanship of our "Swissalu" ware is unequaled for thoroughness.

The many new designs we show and the new uses to which this remarkable metal may be put will delight you.

Come in and examine them.

Burgess
PHONE MAIN EIGHTY-THREE
112-114 N. TEJON ST.

Children Cry
FOR FLETCHER'S
CASTORIA
Children Cry
FOR FLETCHER'S
CASTORIA
Children Cry
FOR FLETCHER'S
CASTORIA

Personal Mention

S. W. Collins and family of Rock Island, Ill., and Mr. and Mrs. A. C. Hotkins have taken apartments at the Argyle hotel for the winter.

Among the arrivals at the Antlers hotel are A. G. Reynolds and [illegible] M. [illegible] Steele of Denver.

Among recent arrivals at the Alta Vista hotel are Mr. and Mrs. D. [illegible] Ford, the former of the Ford Automobile company, and Mr. and Mrs. [illegible] W. Cooper, Mrs. G. F. Schwink and Harry Carson of Denver.

Societies and Clubs

Section 4 of the Ladies Aid of the First Methodist church will meet at the home of Mrs. Billsborough, 30 East Moreno avenue, at 3 o'clock this afternoon. All ladies are welcome.

A meeting of the Ladies of the [illegible] Western Mite Boxes will be held at [illegible] o'clock this afternoon, in Odd Fellows hall. All officers are urged to be present. Head officers of Fort Huron, Mich., Frances E. Burns and Emma F. Hower, will be present, and a large class will be initiated at 8 o'clock this evening. At the close of the initiation a banquet will be served.

During the last 10 years the number of immigrants into Canada exceeded 1,700,000.

I'KRI'I

One Trial Sack of Loveland Patent Flour to Every Housewife Calling at Store From 7 a. m.-11 a. m.

LOVELAND PATENT FLOUR (Best All Purpose Flour Milled)		COLUMBINE FLOUR Every Sack Guaranteed	
98-lb. sack	$2.40	98-lb. sack	$2.3[illegible]
48-lb. sack	$1.20	48-lb. sack	$1.2[illegible]
24-lb. sack	60c	24-lb. sack	60[illegible]

Sold on the Money Back Plan, but It Never Comes Back.

100 lbs. Fancy Large Red Potatoes . . . $1.0[illegible]

W. H. FOSTER
Phones Main 260-261. 24 N. Tejon St.

SEE WHAT YOU GET FOR

$5000

7 ROOM HOUSE
BATH, FURNACE, LIGHTS
SLEEPING PORCH TOO
LOT 100X190 FEET
BARN ON EACH FIFTY
FINE TREES, SHRUBBERY,
IRON FENCE, CEMENT WALKS
CLOSE TO GRADE SCHOOL
WOULD YOU ASK FOR MORE?

The BENNETT-SHELLENBERGER REALTY COMPANY
REAL ESTATE, INSURANCE AND LOANS
5 PIKES PEAK AVENUE

NewspaperARCHIVE®

The Gazette brings you the news of the world every morning in the year—carefully edited, complete but concise, and effectively displayed.

COLORADO SPRINGS GAZETTE

Sun Rises Today, 7:04; Sets, 4:00. Mean Temperature Yesterday, 39. Weather Today, Fair and Warmer. Sunshine Yesterday, 100 Per Cent of Possible.

NO. 11,766 41ST YEAR — COLORADO SPRINGS, COLO., SATURDAY, NOVEMBER 30, 1912.—TWELVE PAGES. — PRICE FIVE CENTS

ARMISTICE MAY BE SIGNED BY SUNDAY; PEACE IS NEAR

Situation Is Greatly Relieved as Result of Action of Powers; If Negotiations Fail, Will Be Resumed

LONDON, Nov. 29.—Constantinople tonight reports the probability of a fortnight armistice being signed by Sunday by the peace plenipotentiaries who are negotiating for a cessation of hostilities between the Turks and the allies.

From the Bulgarian side there has been no news today concerning the peace negotiations, except the vague statement that they are making satisfactory progress.

Nothing has transpired as to whether the proposed armistice will affect the whole field of war operations or only the Tchataija lines.

The news received today of the surrender of two divisions of Turkish reserves to the Bulgarians in the neighborhood of Demotica, after severe fighting, shows there are still large isolated bodies of Turkish troops unaccounted for which must be considered in arranging an armistice. The allies are said to have large numbers of men who are proceeding in Greek transports from the gulf of Saloniki, either from Gallipoli peninsula, which separates the Dardanelles from the Aegean sea; or to join the allied army at Tchataija.

No news has been received concerning these transports, and the disposal of the men they carry, in event of an armistice is arranged, would present some difficulty.

Although it is not safe to assume that an armistice is in sight, the fact that the negotiations continue and apparently no time limit has been fixed as to the duration of the existing suspension of hostilities, tends toward the belief that a peaceful solution of the crisis is approaching.

Armistice Is in Sight.

CONSTANTINOPLE, Nov. 29 (Midnight).—A formal armistice for a fortnight is now within sight, according to official announcement made tonight.

The four plenipotentiaries are proceeding in a satisfactory manner, and there is reason to hope an armistice may be signed in a day or two, the announcement said.

The information was given out after a meeting of the council of ministers, which was in session from 8 until 10 o'clock. It was called to discuss a report submitted to Kiamil Pasha, the grand vizier, by Osman Nizmi Pasha, Senator Damed Ferid and Mustapha Reichad Bey, minister of the interior, who went to Bughtche this morning and conferred with the peace plenipotentiaries and returned to the capital this evening.

Fire broke out in the porte this evening, but was quickly quenched.

War Again, if Peace Fails.

LONDON, Nov. 30.—The government is actively preparing for a possible rupture of peace negotiations and a resumption of hostilities," says the Daily Telegraph's Constantinople correspondent. "The streets again are swarming with soldiers. The Lule Burgas veterans are preparing to return to the front and the Redifs are marching to barracks to be provided with uniforms and equipment. The great square in front of the ministry of war is a vertiable camp, where thousands of recruits are awaiting orders to march.

"If hopes of peace are entertained there certainly never have been more ardent preparations. Since Thursday the government has been observing such complete silence regarding the pour parlers that even the ambassadors are absolutely lacking in knowledge of their precise position.

"In any case there is no indication that the Bulgarians have abandoned their principle for the surrender of Adrianople. The government journal's Savah, declares that Adrianople must not be an Ottoman Alsace-Lorraine. The article indicates great change in Turkish hopes, by advising the Bulgarians to content themselves with the acceptance of frontiers."

War Talk Hurts Trade.

LONDON, Nov. 30.—Special dispatches to the London morning papers from Vienna report the crisis there growing out of the Balkan situation

(Continued on Page Two.)

COLLEGE BUILDINGS DESTROYED BY FIRE

WASHINGTON, Nov. 30 (Saturday).—Fire, early today, destroyed the administration building and the old barracks building of the Maryland Agricultural college at Hyattsville, Md., near here. The loss will be $200,000.

Fire apparatus was hurriedly dispatched from here, and although at 2 o'clock this morning the fire was still burning, it was under control.

PRAIRIE FIRE SWEEPING OVER SOUTHERN CANADA

SWIFT CURRENT, Sask., Nov. 29.—A prairie fire is sweeping south of here tonight over a territory 10 miles wide and extending to the North Dakota boundary line.

FOUR PERSONS HURT IN AUTOMOBILE ACCIDENT

ROSWELL, N. M., Nov. 29.—Four persons were seriously hurt in an automobile accident here tonight, when a heavy car crashed into a milk wagon hidden from view of the chauffeur by the glare of an electric street light. None of those injured are prominent.

THOUSANDS OF TURKS ARE DYING FOR WANT OF PROPER ATTENTION

Stoicism Costing Nation Terrible Price in Soldiers; Indifference to Suffering of Humanity

CONSTANTINOPLE, Nov. 29.—Foreign observers here are daily aroused to either condemnation or admiration of the Turks by reason of some peculiar display of characteristics which are different from that of the peoples of the west.

Their indifference to the suffering of their fellow men and the wanton waste of life displayed horribly in the wrecks of humanity walking the streets of Stamboul and Pera, and in the piles of dead, needlessly large, in the cholera camps, is offset by the courage of the officers and crew of the cruiser Mamidieh, after a lack of precaution had permitted a Bulgarian torpedo boat almost to blow her up.

The Mamidieh's captain brought his ship back to Constantinople in a manner few European commanders would have adopted. He took a course across the deep sea and arrived at the Golden Horn with the decks of the cruiser 18 inches above water. The ship was practically sunk at the entrance to the dock, and the engineers now are unable to move her in or out.

Kept Away From Shore.

Asked by the foreign naval officers why he failed to bag the shore after his ship was torpedoed, the captain replied that his crew was under good discipline, and he feared they might mutiny if they sa wthe shore near by. Consequently, he took a chance of sinking.

These incidents are difficult to understand by westerners, with their present-day fashion of conserving life. Foreigners are unable to understand how the Turks can fail to be affected by the groans and agonies of the wounded, or of the cholera sufferers. Often men die within a few feet of their [illegible] big in filth. These men are wrecks of the Turkish army.

It is impossible to reckon accurately the number of Turks lost by their own disorganization and indifference to human life, but it seems safe to say that 200,000 have become ineffective since the war began. While divisions in Macedonia surrendered and laid down their arms, and many thousands were made prisoners, those who died in battle or from cholera probably aggregate between 40,000 or 50,000, while those who became ineffective through lack of nourishment and care of the government, according to a statement of a Turkish staff officer, number 57,000, and probably more.

The Turks continue to boast that Asia Minor can supply hundreds of thousands more recruits.

The war is giving foreigners here an opportunity to see why an empire which should be one of the richest in the world is sparsely settled and poverty stricken. It has demonstrated also that the Turks can be as cruel to indifference to their own people as in an attack on non-Moslems.

Turks Inconsistent.

Within the Tchataija lines, Christians, even Greeks and Bulgarians, continued to reside safely in the villages, unmolested by the Turks.

A conscious case with regard to the property of foreigners was noted, when English doctors desiring quarters for cholera victims appealed to Turkish officers forcibly to enter deserted houses at San Stefano. This the Turks refused to do, on the ground that the proprietors would dislike cholera in their houses. They would permit wounded to be taken into the buildings, but not persons suffering [illegible]

[illegible] kinds of [illegible] and [illegible] used [illegible]

HYDE GUILTY IS VERDICT OF JURY

CONVICTED BRIBERY AS CITY OFFICIAL

Former City Chamberlain of New York Misused His Power of Office

NEW YORK, Nov. 29.—Charles H. Hyde, former city chamberlain, was found guilty tonight of bribery in connection with his services as a city official. The jury which has been hearing the case in the supreme court rendered its verdict shortly before midnight.

Justice Goff remanded Hyde until December 4, and the former chamberlain was led across the "bridge of sighs" to the Tombs. It was his first taste of prison life, for he had been at liberty on bail since his indictment and during his trial.

As the word "guilty" fell from the foreman's lips, Hyde's eyes, which had been fixed on the jurors' faces, did not waver, and he gave no evidence of emotion. After his counsel, John B. Stanchfield, had obtained the privilege of making such motion in the case on Wednesday next as he deemed proper, the "pedigree" of the former chamberlain was taken. Hyde answered the questions in a clear voice. When he came to be led away, he flushed and walked with drooping head to the door.

The section of the law under which Hyde was convicted provides a penalty of imprisonment for not more than 10 years or a fine of not more than $5,000, or both.

SENATE ASKS FIRST WHACK AT TARIFF

Joint Work of Two Houses Is Proposed by Members of Congress

WASHINGTON, Nov. 29.—Representative Underwood, Democrat, floor leader of the house, when he begins tomorrow his conference with house associates over the plans for tariff revision next spring, will be met with a suggestion from senate Democrats that the senate be given a first hand chance at the framing of the tariff bills for the Wilson administration.

A plan for cooperation between the Democrats of the two houses which has been advocated for some time by Senator Hoke Smith of Georgia, and other members of the senate, is receiving attention from incoming members and has secured considerable support.

The origination of the tariff bills belongs exclusively to the house, the senate getting the measures only after the house completes them. Democratic members of the senate finance committee are urging that that body and the house ways and means committee be converted, informally, into a joint body, and that the two houses work in harmony from the beginning of the tariff legislation next summer.

UTAH COPPER MINERS ARE GRANTED WAGE INCREASE

SALT LAKE CITY, Nov. 29.—A wage increase of 20 to 25 cents a day effective December 1 was announced today by D. C. Jackling, general manager of the Utah Copper company. In making the announcement, Mr. Jackling stated that production from the mine at Bingham had reached the normal capacity of 20,000 tons a day, although the strike declared by the Western Federation of Miners still is in effect. The wage increase applies particularly to pit men, track men and laborers and to continue only while copper remains above 17 cents a pound.

Strikes Woman in 20-Foot Fall and His Life Is Saved

An unknown young woman stood between Robert McClain and probable death yesterday afternoon, when he plunged head foremost, a distance of 20 feet, from a window ledge on the second story of the building occupied by the Overland billiard parlors at 10 North Nevada avenue, toward the cement sidewalk. McClain sustained serious injuries, but will recover. The young woman was unhurt.

McClain lost his footing as he stood on the [illegible] windows. He fell backward, striking the shoulder of the young woman, who was passing, and hurling her to the curb. With the impact of the descent broken, McClain fell on his right side, fracturing a bone in his foot and breaking his elbow.

[illegible]

DESPERADOES YESTERDAY IN CITY

Smith and Staton, Notorious Fugitives From Brighton Jail, Are Tracked

JUMP FREIGHT IN DENVER

Are Thought to Have Passed Through Springs in Effort to Leave State

While detectives and posses all over the state were tracking down Frank L. Smith, slayer of Detective Jesse Stingley, and James Staton, alleged horse thief, who broke out of the Adams county jail at Brighton last Wednesday night, passed through Colorado Springs early yesterday morning on a southbound Colorado & Southern freight train, according to word from Denver. They now are supposed to be out of the state.

The two men were tracked to the home of Staton, Fiftieth and Irving place, Denver, Thanksgiving night. While the city was being combed for the two desperate fugitives, they were eating their Thanksgiving dinner at Staton's home. Learning that the officers were aware of their presence in Denver, and would doubtless surround the house, the two men left the city on a southbound Colorado & Southern freight at 10:30 o'clock that night, it was learned yesterday, and thus must have passed through Colorado Springs in their efforts to leave the state.

Presence Unknown.

That they boarded the freight train was not learned until yesterday, after they had traveled far to the south of the Springs, so that neither the police nor sheriff's officers were aware of their presence. Since all trains were watched in an effort to apprehend the desperadoes, it is thought that the pair jumped from the train [illegible] before it reached the depot here, and made a rapid detour around the station to catch the slow-going train after it pulled away from the depot.

The two men cut the bars of their cell with a saw supposed to have been furnished by Staton's wife.

According to the confession of Smith and William D. Code, who is held in jail at Denver, the two, on the night of October 25, killed Jesse Stingley, a detective, who came upon them while they were robbing a box car. After Code had shot the man down, Smith beat him over the head with a crowbar.

The two are said to be members of an organized gang of freight car thieves, who recently have been operating in California.

Smith was arrested two weeks ago in Altus, Okla., by Sheriff School of Brighton, who trailed him through that state.

Mrs. Staton Arrested.

DENVER, Nov. 29.—Mrs. James A. Staton, wife of the man who escaped

(Continued on Page Two.)

PROF. JAMES H. KERR IS IN CRITICAL CONDITION

Professor James Hutchison Kerr, who formerly occupied the chair of chemistry and metallurgy at Colorado college, is critically ill at Glockner sanatorium, where he has lived for the last 10 or 12 years. He is suffering from a complication of diseases, and his condition has been serious for the last week, but hope is held out for his recovery.

Professor Kerr is 75 years old. He graduated from Yale in 1865, and

JAMES HUTCHISON KERR

came to this city about 30 years ago. He came to Colorado college when it was a very small institution, and did a great deal of work for it. He was acting president of the college for some time after the resignation of President Tenney, and never formally resigned the professorship of chemistry there.

Professor Kerr has been interested to a great extent in mining, and has [illegible]

PROGRESSIVES QUIT REPUBLICAN CAUCUS

Speaker Clark Is Worrying How to Get Through in 26 Working Days

WASHINGTON, Nov. 29.—How to dispose of $1,000,000,000 worth of annual appropriation bills and transact all other general legislation in 26 days, is the problem worrying Speaker Clark and his associate managers of the house of representatives.

Republican Leader Mann, just back from Panama, dropped in today to greet the speaker and discuss prospects for the three months' session.

"We did not make any plans for the session," said Mr. Mann, later, with mild cynicism. "The truth is, the Democrats are afraid to do anything important at this short session for fear it will put them on record."

Speaker Clark took a different view of the reasons why no general legislation of importance is likely to be enacted at the winter session.

"There are only actually about 26 days for free work on appropriation bills and general measures," said the speaker. "There are 92 days in the session. Take out 18 Sundays; 14 for the Christmas holidays; 13 Mondays which are devoted alternately to District of Columbia and pension legislation; 12 Wednesdays which are given by ironclad rule to bills on the regular calendar, and 13 Fridays, devoted alternately to claims and private bills, and there are left but 26 unencumbered days for general work."

Senator Gallinger, the Republican nominee for the office of president pro tempore of the senate, is expected tomorrow, and a Republican senatorial caucus probably will be held soon to determine whether the senator shall continue as the nominee.

Senator Dixon of Montana, who was Colonel Roosevelt's manager, does not contemplate participating in another Republican caucus, and Senator Poindexter has announced publicly his withdrawal from the Republican party. Other Progressive senators are silent.

BAND OF THIEVES MAKES BIG HAUL

Stole Half Million Dollars Worth of Property in Chicago

CHICAGO, Nov. 30.—That half a million dollars in property has been stolen by a syndicate of 30 thieves, headed by two physicians, now under arrest with two others at detective headquarters, is the assertion of officers who have been following the trail of the thieves for months. The alleged leaders of the organization, arrested today, are Nicholas Kern, Dr. Edward B. Stalhutty, Joseph Todd and Romas Doughty.

The property, it is declared, was systematically taken from railroads, warehouses and steamship lines, and consisted of automobiles, motorcycles and loads of merchandise of every description. Within the last two years, it is said, the band of robbers has embraced freight house employes, express company men, the thieves themselves, "fence" conspirators and jobbing houses to dispose of the stolen goods. Loot amounting to $40,000 has been recovered from barns and warehouses.

A little boy, a son of one of the alleged thieves, is said to have given the information that led to the disclosure of the hiding places. The boy told where the books of the syndicate were to be found.

A remarkable ledger, said to have been kept by the "manager" of the organization, showed just what property the system had on hand. A code was used, and three columns of figures showed the cost price of the goods, the selling price, the cost of delivering the goods for auction and sale, and the profit accruing to the gang.

TO VINDICATE SELF PATRICK DECIDES TO PROBATE RICE WILL

NEW YORK, Nov. 29.—Albert T. Patrick, on his first day out of prison, where he was serving a life sentence for the murder of William Marsh Rice until pardoned Wednesday by Governor Dix, has decided to seek to have the old millionaire's second will which at the murder trial had been declared a forgery, probated and proved genuine.

"Not for the sake of the money," Patrick said tonight, referring to the clause of the will which made him trustee. "I don't want that, but for the sake of proving that the will was, as I always asserted, genuine, and not a forgery, as alleged by the state."

Earlier today Patrick had declared he was undecided whether he would contest the will, which was contested which left the Rice millions in greater part to the trustees of the Rice [illegible]

PROPOSE BUDGET COMMITTEE PLAN

WOULD REVOLUTINIZE U. S. FINANCES

Representative Sherley Will Present Resolution to Next Congress

WASHINGTON, Nov. 29.—A revolutionary reform in the entire financial scheme of the government is projected in a resolution to be pressed in the house at the coming session by Representative Sherley of Kentucky, the third ranking Democrat on the house appropriations committee.

Representative Sherley's resolution contemplates the creation of a budget committee in the house, which shall have original jurisdiction over all estimates for annual expenditures, and shall allot to the various appropriations committees of the house the amounts available for the various branches of the government service.

The resolution would create a committee consisting of the chairman and ranking minority member of each of the house committees handling appropriation bills, the chairman and ranking minority members of the ways and means and the chairman and ranking minority members of the rules committee.

Committee Too Bulky.

"I believe this plan will be worked out," Representative Henry said, "if the committee can be held down to 16 or 18 or 20 members. Under the Sherley resolution the committee would be too bulky, I believe."

While the Democratic congressman planned a budget system at the capital, the president today was going over the estimates for the next fiscal year and planning the budget message which he will send in with a sample budget statement to be prepared by the economy and efficiency commission.

"The house," said Mr. Sherley, discussing President Taft's proposal, "will never brook any usurpation of its power of collecting and expending the government funds by the executive officials of the government."

M'NAMARA TRAILED FOR FIVE MONTHS

Hockin Furnished Description of Dynamiters to the Detectives

INDIANAPOLIS, Nov. 29.—Five months and six days was fixed by witnesses at the "dynamite conspiracy" trial today as the time it required to arrest James B. McNamara, dynamiter of the Los Angeles Times building, in which 21 persons were killed, after the dynamiter had been pointed out to detectives. The substance of the testimony as to dates was:

On November 2, 1910, one month and one day after the explosion, in a hotel lobby in Chicago, Herbert S. Hockin, secretary of the iron workers union, and a closed "betrayer" of the dynamiters, gave to Raymond J. Burns, son of the detective who finally made the arrests, a full description of McNamara and Ortie E. McManigal.

On November 5, at a railroad station in Chicago, Raymond Burns pointed out McManigal to his detectives. McManigal was leaving for a hunting trip near Conover, Wis.

Burns instructed his detectives to follow McManigal.

On November 6, at Kenosha, Wis., Detectives William J. Ottis and Benjamin F. Dainon found McManigal had been jointed by McNamara, who, under the alias of "Frank Sullivan," accompanied a hunting party to Conover, where, from November 8 to November 4, the detectives "shadowed" the dynamiters by talking to them in camp and observing them through field glasses. Finally McNamara and McManigal returned to Chicago on a train on which there were no detectives.

McManigal Eluded Detectives.

In January, 1911, Raymond Burns met Hockin in Chicago and asked him if he knew where McManigal was. Hockin said he had been [illegible] McNamara and McManigal [illegible] Angeles and assisted in explosions in the Llewellyn iron works.

James B. McNamara and McManigal were arrested on April 22, 1911, and April 27, 1911, in Los Angeles. Detectives [illegible] of the arrests.

Raymond Burns testified that Hockin [illegible] information from Burns [illegible] in Pittsburg [illegible] Hockin [illegible] Angeles [illegible] places for explosives [illegible] had urged Hockin to secure [illegible]

The substance of Hockin's testimony was [illegible] March 2, I met [illegible] hotel in Chicago. [illegible] Pacific coast was James B. McNamara [illegible] McManigal. [illegible] Chicago [illegible]

(Continued on Page Two.)

PRESIDENT OF PRINCETON SPEAKS

Dr. Hibben Addresses Winter Night Club on "Business Man's Philosophy"

SAYS IDEALISM SUCCEEDS

Prof. M. C. Gile Chosen Head of Organization; Postlethwaite Reelected

"The successful business man is an idealist."

Declared Greg Hibben, successor of Woodrow Wilson as president of Princeton university, thus defined "A Business Man's Philosophy," in an inspirational address with that title at the annual meeting of the Winter Night club in the Antlers hotel last night.

It was Princeton night for the Win-

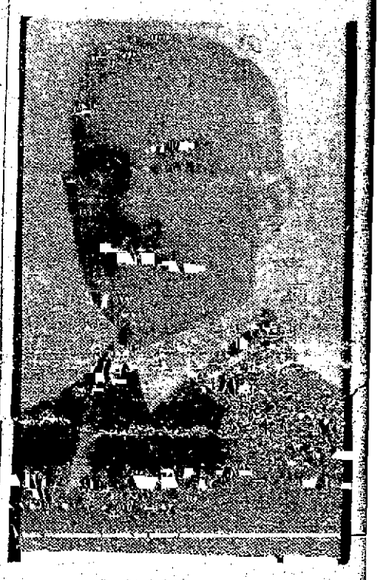

PROF. M. C. GILE,

Of Colorado College, Who Was Elected President of the Winter Night Club at Its Open Meeting of the Season Last Night at the Antlers.

ter Night club. Mr. Gile, left of the president of the great university were seated alumni, and he was introduced by an alumnus, H. Alexander Smith, retiring president of the Winter Night club. The appreciation of the distinguished speaker was evinced by an outpouring of Princeton enthusiasm.

Motors Here From Denver.

Dr. Hibben arrived in the city shortly after 6 o'clock in an automobile from Denver with E. S. Ewing, a prominent member of the Princeton club. The dinner was served at 7 o'clock. After the address, Dr. Hibben left at 9 o'clock for the east.

The business session closed with the election of the following officers for the ensuing year: Prof. M. C. Gile, president; David Elliot, first vice president; George M. Irwin, second vice president; Dr. W. F. Martin, third vice president; W. W. Postlethwaite, secretary and treasurer.

"It is stated that a business man has no need of philosophy in his business," said Dr. Hibben, "but I wish to emphasize the need of philosophy in a business career.

"Philosophy means a man's interpretation of life—the meaning and [illegible] of life. And if a man has any serious thoughts of life, the result will be that in the background he will have a philosophy of life.

Business Men Need Philosophy.

"A man engrossed in business affairs and enterprises needs a philosophy

(Continued on Page Four.)

Train Wrecks Auto But Driver Unhurt

[illegible]

NEWSPAPER ARCHIVE®

A New Line of Overcoats

Just Arrived

$15 to $30

The season's latest novelties are here.

Ask our map to show you.

Robbins

DESPERADOES

(Continued From Page One.)

from the Adams county jail at Brighton, with Frank A. Smith, Wednesday, was arrested here today, and, according to the police, confessed to having smuggled steel saws into the jail, which resulted in the escape.

Smith is the confessed slayer of Detective Joseph H. Stingley, while Staton was charged with being a horse-thief. Word was received by the Denver police, tonight, that a man resembling the photographs published of Smith was seen to board a freight train that passed through Littleton, late today. Adams county authorities are running down several reports.

M'NAMARA TRAILED

(Continued From Page One.)

in Chicago. He told me he was satisfied that John J. McNamara, of the iron workers union, and a brother of James B., was doing the dynamiting for what money there was in it, and he said he did not like it, for he was afraid it would ruin the union.

"Later William J. Burns, Hockin and myself met. William J. told Hockin the result of the investigation on the Pacific coast, which was that Olaf A. Tveitmoe and Anton Johannsen of San Francisco had furnished Caplan and Schmidt and arranged with them to blow up the Times building.

"William J. asked Hockin if he knew anything on this point. Hockin replied he knew nothing about what Tveitmoe did, as that was a matter handled on the coast. Hockin did say, however, that Tveitmoe and Johannsen had arranged to blow up William J. in Seattle or San Francisco by placing a bomb in a room next to his room at a hotel.

Found McNamara Drunk.

"Hockin met me again in January. I asked him where McManigal was. He said he did not know. That was the time McManigal had gone to Los Angeles to blow up the Llewellyn works."

Otts and Damon testified about following the dynamiters to the Conover hunting camp.

Otts said once he found James B. intoxicated and "got pretty well acquainted with him."

He also said he took photographs of the dynamiters. When the dynamiters left Conover he said he did not know where they went.

"When you were following them around camp, looking at them through field glasses and talking to them in the lodging house, did not you know what they were suspected of?" was asked Damon by the defense.

"I had no information as to what they were wanted for, but I had an idea," replied Damon.

"You were just obeying orders to report on their doings?"

"That's all."

"You weren't ordered to make any arrests at that time?"

"No."

COL. ROOSEVELT WILL ATTEND CHICAGO MEET

WASHINGTON, Nov. 29.—Senator Dixon, chairman of the Progressive national committee, who has just returned from a visit to Oyster Bay, said today that Colonel Roosevelt would attend the national conference of Progressive leaders to be held in Chicago on December 10 and 11. Mr. Dixon also expressed the opinion that Governor Johnson would attend.

He announced that there would be a meeting of the executive committee of the national committee on December 9.

BEAT UP NEGRO WHO ATTACKS YOUNG GIRL

PUEBLO, Nov. 29.—George Wilcox, a negro Pullman porter who lives in St. Louis, is in jail here tonight charged with a statutory offense against Miss Alma Smith of Washington, Ia.

Wilcox was badly beaten up by several men passengers and was only saved from being thrown off the fast moving train by the intervention of the train crew.

A machine for removing weeds and other under-water growth from streams has been invented in France.

5c Envelopes 2 for 5c

Good Envelopes, return to Colorado Springs, printed on; our big 5c value.....2 for 5c

The Emporium

Room for Christmas Sale.

An early selection of

Diamonds

will be greater to your advantage in choice of stock as well as settling the gift problem. Satisfaction of our stock of fine diamonds was never larger or more varied. We would be pleased to make gift suggestions.

The Johnson Jewelry Co.

HEAD OF HARVESTER TRUST MUST PRODUCE 100 COMPANY LETTERS

CHICAGO, Nov. 29.—R. C. Haskins, president of the International Harvester company of America, this afternoon bore the brunt of a severe cross-examination by Edwin P. Grosvenor, assistant to Attorney General Wickersham, before Special Examiner Taylor at the hearing of the government's dissolution suit.

It developed as a result of Mr. Haskins' examination that the government is laying great stress on the importance of approximately 100 letters from lesser officials to Cyrus McCormick and James Deering.

The letters, it was said by Mr. Grosvenor, referred to price fixing, suppression of competition in various sections of the country and to methods of handling agents who were selling other than International machines.

Must Produce Letters.

Mr. Haskins was directed to get these letters and produce them at the hearings when they are resumed in Chicago two weeks from date.

Mr. Haskins was directed to produce a report of the executive committee dated July 16, 1903, at which it was intimated that changes were made from a sales committee to some other method in the management of the sales department. In this connection Attorney Grosvenor said:

"You, as president of the selling company, are responsible for the papers of your company and for this particular report.

"I want you to understand that if they have been taken from your files, you are responsible and you ought to know it.

"I want you to make a thorough investigation and when hearings are resumed in this city two weeks hence I want you to tell me what has been done in this regard and who you have questioned."

Reads Sales Report.

The following portion of a report of the sales committee dated June 11, 1903, was read into the record by Attorney Grosvenor:

"E. H. Ray of Corydon, Ia., announces that he is offering Acme headers at greatly reduced prices. He declares that he intends to shut out the International Harvester company on the sale of goods there. Therefore we have decided to make the following prices on headers in Corydon territory:

"Ten-foot headers, $120 to $125.

Twelve-foot headers, $125 to $130."

Attorney Grosvenor then produced what he said was the company's price list for 1903 and showed the following prices in effect at that time:

"Ten-foot headers, $125 to $155.

"Twelve-foot headers, $135 to $165."

300 ARE KILLED BY ORIENTAL TYPHOON

WASHINGTON, Nov. 29.—A typhoon swept Visayas, Philippine islands, on November 25, and carried away three-fourths of the town of Tackloban and the capital of Leyte, according to a dispatch received today at the insular bureau from the governor general of the Philippines. War department officials say that there is no reason for believing that a great number of lives were lost.

MANILA, Nov. 29.—Owing to the prostration of the telegraph wires no definite estimate is yet possible of the number of fatalities or of the property losses caused by the typhoon that croaed the islands of Samar, Leyte and North Panay Thursday.

Such information as has been received indicates that 260 persons were killed in Samar and Leyte and 40 in the other territory traversed by the storm. Despite the enormous damage in Tackloban, capital of Leyte, the fatalities there were less than a dozen.

The government is forwarding relief supplies to the stricken district. No word has been received from Mindanao except a wireless dispatch from the transport Warren, which said the storm was unusually severe.

A place in England has been found where there are only four cottages in an area of 30,000 acres. One of the cottages has been owned by the same family for 600 years, and it is said that in 200 years the kitchen fire has never been allowed to go out.

WATER GRANTS ARE REVOKABLE---FISHER

California Municipal Water Project Hearing About Concluded

WASHINGTON, Nov. 29.—Secretary Fisher today announced that he would recommend to congress in his forthcoming annual report the repeal of the act of 1901, investing the secretary of the interior with power to grant rights of way for water systems and other purposes on public lands of the United States, under which the city of San Francisco is seeking to gain admittance to the Hetchhetchy valley in the Yosemite national park for its water supply.

This announcement was the feature of today's hearing on the San Francisco project.

The secretary said the law was unsatisfactory because permits granted under it were revokable. Municipalities permitted to go upon a government reservation, he said, were greater violators of restrictions placed upon them than individuals, and the officer having power to revoke the permit was placed in an embarrassing situation when such violation occurred. He pointed out that any permit he might grant could be revoked by his successor.

Sides Bicker in Hearing.

Constant bickering between officials of San Francisco on the one side and representatives of the Spring Valley Water company of California on the other, marked the hearing today. Mayor Rolph of San Francisco, W. H. Freeman, consulting engineer, and others argued for the city, while Herman Schussler and S. J. McCutcheon replied for the water company.

Mr. McCutcheon insisted that his company could produce 100,000,000 gallons of water daily more than the report submitted by the city officials indicated. He claimed that San Francisco could obtain its water supply from the company without any fear of a drought for the next 40 or 50 years.

At the close of the hearing Secretary Fisher intimated that he might refer the whole matter to congress for final action. The hearings are expected to end tomorrow.

DISPLAY BODIES OF SLAIN REBELS IN PUBLIC PLAZA

EL PASO, Tex., Nov. 29.—The body of Major Ocano, with that of another rebel leader, was displayed today in the public plaza at Juarez. The two bodies, which, after the Guzman attack, had been hung from telegraph poles and mutilated, together with 15 wounded, mostly federals, were brought to Juarez, the injured for treatment and the dead for display.

Railway reports make the rebel repulse at Guzman less important than related in the official federal announcement.

It is said that Ocano with less than 100 rebels attacked the town, defended by twice the number of government troops, while General Salazar with the main body of revolutionary forces moved against Ascencion.

ARMISTICE MAY BE SIGNED

(Continued From Page One.)

as having a most serious effect on trade.

The shopkeepers are complaining bitterly that they are suffering heavy losses through the absence of the usual Christmas trade.

This state of affairs, the dispatches say, tends to engender a warlike feeling and the people are demanding that the government take a firm grip on the situation.

Conciliatory Spirit Prevails.

LONDON, Nov. 30.—A dispatch to the Times from Sofia says a most conciliatory spirit has prevailed at Bagtche where the peace negotiations are in progress. The Turkish delegates said the terms of the allies were very severe, upon which the Bulgarian delegates inquired as to what concessions would satisfy Turkey. Turkey then presented counter proposals, the tenor of which are unknown.

The correspondent says no fighting has occurred around Adrianople for two days.

The correspondent of the same newspaper at Constantinople says it is stated there that the Bulgarian delegates made an alternative proposal to the Turks that the fate of Adrianople should not be discussed in the armistice negotiations and that the operations there should not be affected by the proposed armistice, or that the Turks should surrender the town in which case the Bulgarians would be willing to discuss its future destiny.

Hope to Avert Clash.

ST. PETERSBURG, Nov. 29.—The chances for a peaceful settlement of the Balkan crisis are increasing daily. Russian diplomacy, supported by that of France adn Great Britain, expects to tide over the Austro-Servian conflict regarding the Adriatic and drive a bargain with Austria and Italy based on recognition of Albanian autonomy in return for Austria giving Servia access to the sea.

It is said to be not impossible that Russia will exert her good offices for peace, either in the form of advice or pressure. Turkey's left flank is entirely exposed to the Caucasus, where Russia has concentrated large forces. Russia, it is said, does not want Turkish territory, but desires the freedom of the Dardanelles for her Black sea trade which represents three-fourths of her grain exports.

Bills Will Be Drastic.

VIENNA, Nov. 29.—The bills that will be introduced in a few days by Premier Count Steurgh, dealing with matters connected with mobilization, will be drastic. Under them every man under 50 years old may be called on to perform any kind of manual or other labor military commanders may choose to impose and any beast of burden, or vehicle including automobiles, aeroplanes and even carrier pigeons may be commandeered on a moment's notice when the army is on a war footing.

It is officially announced that the government tomorrow will publish a decree prohibiting the exportation of horses.

Bulgars Slaughter Turks.

LONDON, Nov. 29.—"I am informed on unimpeachable authority," says the Times correspondent at Saloniki, "that the Bulgarian irregular troops left in charge of Kavala after its surrender some time ago, alleging that the Moslems had plotted a massacre, arrested 150 of the Turks and slaughtered them, mostly with bayonets, outside the town. The action was taken in spite of promises to protect the lives of citizens.

"The irregulars further excuse the massacre by alleging that the Turks burned several villages before the entrance of the Bulgarians into the town of Drama, that 150 Christian families perished, and that a number of leading Jews had been arrested and grave fears were entertained for their safety.

"They also allege that when the Bulgarians entered Serres, they were fired on by the Turks, and an officer and two soldiers were killed. The Bulgarians thereupon began to clean up the town, massacreing 100 persons by the Moslem process."

RIEKA, Nov. 29.—King Nicholas today had a conference with the Austrian minister and other members of the diplomatic corps. It is believed at Montenegrin army headquarters that the Austrian-Servian difficulty will be settled amicably.

King Nicholas tomorrow will move his headquarters to Bruda, near Scutari, and personally will begin vigorous operations against the beleaguered fortress.

WASHINGTON, Nov. 29.—The armored cruiser Tennessee, en route to Smyrna, to protect American interests, left the island of Malta today on the last lap of her journey. The subsequent movements of the Tennessee, as well as those of her sister ship, Montana, now heading for Turkish waters, will be left to the judgment of American Ambassador Rockhill, at Constantinople.

Loaded to capacity, the naval collier Brutus sailed today from Norfolk for Gibraltar, en route to replenish the bunkers of the Tennessee and Montana.

PARIS, Nov. 29.—It is generally understood the United States has taken a quiet but important part in exercising a soothing influence on Europe—an influence for which France, in particular, is appreciative.

Only One "BROMO QUININE"

That is LAXATIVE BROMO QUININE. Look for the signature of E. W. GROVE. Cures a Cold in One Day. Cures Grip in Two Days. 25c. Adv.

LOS ANGELES PHOTOGRAPHER RISKED LIFE TO MAKE THIS PICTURE

(Masked dynamiting maniac who had city at his mercy.)

Here is one of the most remarkable newspaper photographs ever taken. It was made by Staff Photographer Spencer of the Los Angeles Examiner. It shows Carl Reidelbach, alias Carl Warr, alias Albert Henry Davis, sitting in the central police station of Los Angeles. On Warr's lap is an infernal machine loaded with 60 sticks of 80 per cent dynamite, enough to blow up an entire city block. The maniac's left hand is inserted through a whole of the machine and resting on the trigger, which he is threatening to set off if any one approaches him. His right hand is painted red and he had a queer black face mask with green glass eye-holes. After holding the police at bay for more than two hours in this manner, the maniac was subdued by a ruse. One detective engaged him in conversation long enough to allow another detective to approach the maniac from the rear and render him unconscious with a swift, sure stroke of a night stick. Warr pressed the trigger an instant before he was struck and the two detective heroically snatched up the deadly box and carried it to the street, where they tore it apart in time to put out the fuse before it had set off the powder.

UNCLE JOE WILL SOON BE A PRIVATE CITIZEN

CHICAGO, Nov. 29.—Joseph G. Cannon, former speaker of the house of representatives, reached Chicago, tonight, from his home at Danville, Ill., on route to Washington. The grizzled congressman bit into his cigar and stared at the ceiling in a retrospective mood.

"I'll soon be a private citizen," he said, finally. "Pretty soon I'll be out of the active game, but I'll still keep busy. I shall have my duties to perform.

CHICAGOANS HAVE BEEN EATING HORSE FLESH

CHICAGO, Nov. 29.—Hundreds of unsuspecting Chicagoans have been eating horse meat recently, according to investigators of the city health department.

They also assert that a number of sausage makers have been using horse meat in preparing their product for use on free lunch counters.

MOB PURSUES NEGRO IN CUSTODY OF SHERIFF

CORDELE, Ga., Nov. 29.—Armed men, determined to lynch Chesley Williams, a negro accused of shooting and wounding the wife of a planter near Rhine, Ga., are pursuing in automobiles another automobile containing the negro in custody of officers. The negro was captured early tonight by the Dodge county sheriff. Fearing he would be lynched, the sheriff placed him in an automobile, and five deputies left for an unannounced destination. Citizens, learning of the sheriff's action a half hour later, are following the general direction taken by the officer.

JOHN FRANK HICKEY.
Confesses Murder of Two Boys.

MOVIES MAKE TARGET

From the Kansas City Journal.

An ingenious adaptation of moving pictures to a shooting gallery has been made by an Englishman. In this gallery the marksmen have the satisfaction of shooting at rapidly moving deer or other animals, and the success of their shots is automatically recorded. In the rear of the gallery is a metal screen painted white. The pictures are thrown on this screen and the rapidly moving objects serve in place of a target and afford much more excitement. By means of an electrical device in back of the screen a shot that strikes a mortal spot on the deer, or whatever the mark may be, is instantly recorded in the front of the gallery. The marks also show on the white paint, and after these marks become too numerous the screen can be painted over again.

The French government is planning to grant a bounty to each fishing vessel equipped with wireless apparatus and an annual allowance for maintenance.

PROGRESSIVE SPIRITUAL CHURCH

Meets at W. O. W. hall, 9 E. Bijou St., Sunday eve., 8 o'clock, Dec. 1. Very able lecture on "Science of Eternal Laws of Progression."

Myrtle Hoagland, Pastor.

Most Certainly Go To Your Doctor

And why not? Yet some people act as if a medicine could take the place of a doctor! The best medicine in the world cannot do this. Have a family doctor, consult him frequently. If we did not believe doctors endorsed Ayer's Cherry Pectoral for coughs and colds, we would not offer it to you.

J. C. Ayer Co., Lowell, Mass.

Curtis-Rapson Coal Co.

Office 123½ E. Pikes Peak — Phone M. 1104 and 1474

Lignite Lump for Furnaces.....$3.00 per ton

Lignite Nut for Kitchen.....$2.25 per ton

COMBINATION COALS

Economic Nut.....$3.00 per ton

New Range.....$3.25 per ton

Bituminous Lump, $5.00; Nut.....$1.00

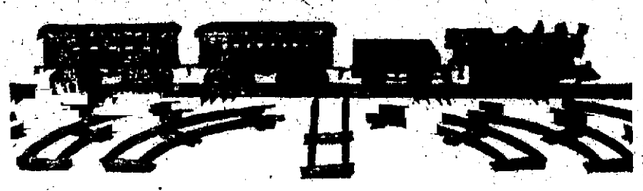

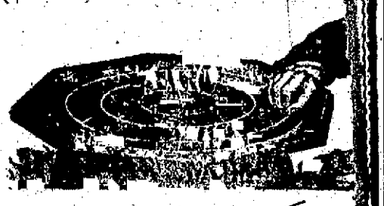

That Annual Event of Great Importance

The Formal Opening of Toyland

Takes Place Today, Saturday, Nov. 30th

COME to this opening and bring the children along. We are going to give the children as a free gift a large papier mache return ball, attractively lithographed. A pleasing little toy and well worth coming for.

Our entire basement has been converted into a veritable Santa Claus shop, and everything is on special display for this occasion.

TODAY—SATURDAY THE 30TH

Any purchases made now will be laid away for future delivery.

Hausman's "EVERYTHING FOR EVERYBODY"

Don't forget the date, and don't forget to send the children in.

NewspaperARCHIVE®

Twice a Year Clearance

Adler-Rochester and Gorton's Good Clothes

Here is a practical demonstration to save.

You'll see the value of your money doubled. The driving force of these values will make it a sharp, thorough clean up.

It Is Wise to Make an Early Selection.

$40.00 or $35 Suit or Overcoat **$24**
$30.00 or $25 Suit or Overcoat **$19**
$22.50 or $20 Suit or Overcoat **$14**

Remember We Make Only One Cut.

Money Cheerfully Refunded

Gorton's (Correct Dress for Men.) 113 E. Pikes Peak Ave.

FURNITURE AND HOUSE FURNISHINGS
Cash or Credit

The Peerless

208½ N. Tejon. Opp. North Park

Particular Gentlemen

and our way of returning all pleated shirts in sanitary envelopes a great improvement over previous methods. No extra charge for this service.

The Pearl

The Laundry That Uses IVORY SOAP.

Phone 1085. 15 West Bijou

BLANKET SPECIAL.
59¢ PAIR
THIS WEEK ONLY
OUT WEST TENT AND AWNING CO.
113½ N. TEJON

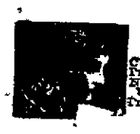

PARKER'S HAIR BALSAM
Cleanses and beautifies the hair. A luxuriant growth. Never Fails to Restore Gray Hair to its Youthful Color. Prevents hair falling. 50c. and $1.00 at Druggists.

MAY PRESCRIBE LITERARY TEST FOR IMMIGRANTS

WASHINGTON, Nov. 29.—The passage of legislation prescribing a literary test for prospective immigrants into the United States by both house and senate at the coming session of congress was predicted today by Representative Burnett of Alabama, chairman of the house immigration commission.

Cream Wafers

1b. 10c

Assorted Flavors

Saturday Candy Special

The Emporium

TO SAVE HIS WIFE, KIRBY TAKES BLAME

CHICAGO, Nov. 29.—William T. Kirby, banker-physician, testified before Federal Judge Landis today to save his wife from possible punishment for contempt of court by shouldering all the blame of various transactions which precipitated the failure of the Kirby Savings bank.

The banker was placed on the stand at the conclusion of the case against Mrs. Kirby.

Later he was questioned in his own behalf, similar proceedings being in process against him in which a demand to turn over $10,000 has been made by Judge Landis.

"My wife never got a dollar of the $20,000," said Kirby. She brought $10,000 in one thousand dollar bills to the Blackstone hotel. I had already taken $10,000 from the bank myself. I had $20,000 in a satchel when I left the Blackstone in the taxicab with a man whom I do not know.

"We rode to a store on Michigan avenue. We went to the rear of the building. I handed some of the $20,000 to the man and I put some of it in my own pocket. My wife got none of the money nor did she know anything of my transactions."

MINING CONGRESS CLOSES CONVENTION IN SPOKANE

SPOKANE, Wash., Nov. 29.—After outlining its position regarding legislation affecting the mining industry, the American Mining congress adjourned late today. Among the measures indorsed were a workmen's compensation act and a thorough revision of the mining laws.

The congress determined to recommend to President-elect Woodrow Wilson the appointment of a man from the "public land" states of the west as secretary of the interior and will ask congress for appropriations to permit the investigation of cheap methods of ore reduction by the bureau of mines and the compiling and publishing of mining statistics by the census bureau.

A measure giving claimants to public lands the right to appeal to the courts from the ruling of the department of the interior in cases where the government itself is an interested party or when final ruling has been delayed by the interior department was given approval.

The congress announced itself firmly in favor of the retention of the duty on lead and zinc and the representatives of the lead and zinc producing states, including Missouri, Kansas, Oklahoma and Idaho, banded themselves into a chapter of the congress to work to that end.

"HUMAN BOMB" PREFERS TO CONDUCT OWN CASE

LOS ANGELES, Nov. 29.—Carl Riedelbach, "the human bomb," who threatened two weeks ago to dynamite the police station, pleaded not guilty today when arraigned in the superior court.

He declined to have an attorney, and when asked by the court if he were suspicious of lawyers, he replied:

"Not at all, but I feel perfectly able to conduct my own case."

The date of his trial will be set tomorrow.

Belgium maintains at public expense, a horseshoeing school at which students from all over the country are given one lesson each week for two years.

JACKSON, REPUBLICAN, SUCCEEDS SEN. RAYNER; SENATE VOTE IS NOW TIE

BALTIMORE, Nov. 29.—Governor Goldsborough announced the appointment of William P. Jackson, Republican national committeeman for Maryland, to succeed the late United States Senator Isador Rayner.

He will serve until the legislature, which meets in January, 1913, calls that then will be an unexpired term of three years. The legislature at that time also will elect a successor to Senator John Walter Smith (Democrat) whose term will expire in 1915.

Mr. Jackson—in the recent presidential campaign was the leader of the Taft forces in this state. He is 44 years old, a business man and is reputed to be a millionaire. He entered politics in 1908 as a Republican national committeeman for Maryland.

WASHINGTON, Nov. 29.—The appointment of William P. Jackson, a Republican, as the successor to the late Senator Rayner of Maryland reduces the supposed Democratic majority in the new senate to a point very near the dividing line.

Before Senator Rayner's death, the Democratic leaders counted on having 49 votes, or one more than a majority of 96. Now they can count on only 48 votes, with the Democratic vice president to cast the deciding vote in case of a tie.

New York Millionaires Are Invited to Buy Gen. Sickles Fifth Ave. Home

NEW YORK, Nov. 29.—Seventy-five of the city's wealthiest men were invited today by Sheriff Harburger to appear at the Fifth avenue home of Gen. Daniel E. Sickles, octogenarian Civil war veteran, December 4, and make bids at an auction on the general's personal property. The sale has been ordered to satisfy a $5,000 judgment.

"I believe that men of your standing will see to it that the general's property is not sacrificed at this sale," wrote the sheriff in a letter to J. Pierpont Morgan, and Mr. Carnegie, Vincent Astor, John D. Rockefeller, John D. Rockefeller, Jr., William K. Vanderbilt, John D. Archbold and Chauncey M. Depew.

ENGINEERING CORPS GETS NEW ARMORY AT GOLDEN

GOLDEN, Colo., Nov. 29.—Work will commence next week on the armory the state will erect here for the militia engineering corps to cost about $30,000. Jefferson county will erect a new jail building and residence next year for its sheriff, to cost about $24,000.

SITUATION IS GRAVE AT CARNEGIE STRIKE

PITTSBURG, Nov. 29.—The Carnegie Steel company at Homestead and Braddock it is said will attempt to start all works in the various mills late tomorrow employing alleged strike breakers to operate the trains. A feeling of uneasiness developed tonight, as thousands of other men forced out of work by the strike of trainmen are undecided.

The mills were operating last night. It was claimed twenty out of 3[illegible] trains were being operated at Homestead while nine out of [illegible] were running in the Braddock mills.

The attitude of the employes of the Union mills, over which produces the [illegible] are homes [illegible] probably will be made known tomorrow.

CASE OF ALLEGED BANK DEFAULTER GOES TO JURY

COPPER DAENE, Ill., Nov. 29.—The case against P. F. O'Neil, former president of the defunct State Bank of Commerce at Wallace, who is charged with violating the banking laws in that he issued a false bank report in May, 1909, went to the jury today.

In its instructions the court said that former Cashier F. S. Wyman was not an accomplice, and that it devolved on the jury to determine whether Wyman's predecessor, Gary Burke, was.

Every man's wife can make better coffee with

MOREYS Solitaire COFFEE

The best the grocer can deliver.

Muetze

Saturday Specials

Spiced Chocolates, regular 40c ..... 20¢
40c French Bonbons ..... 30¢
Taffee, Peanut Brittle, Peanut Cakes and Fudge 20¢

Your Attention Is Called to Our Special Holiday Shoppers' Luncheon

MAN CONFESSES MURDER 2 BOYS

J. F. HICKEY IS HELD FOR ATROCIOUS CRIMES

Began Criminal Career 20 Years Ago on Account of Accidental Death

BUFFALO, N. Y., Nov. 29.—The accidental killing of a man in Lowell, Mass., 9 years ago was given tonight by John Frank Hickey in a signed confession as the starting point of a career of debauchery and crime during which he murdered two boys and tried to kill others.

Hickey's victims—according to his confession—were Ed Morey of Lowell, Mass., poisoned 20 years ago, Michael Kruck, 12 years old, a New York newsboy, killed in Central park in 1902 and Joseph Joseph, the 7-year-old son of George Joseph, a merchant of Lackawanna, killed on October 12, 1911.

Hickey apparently is a man with a dual personality. He is overcome with remorse, and says again and again that he can't comprehend what possessed him to commit the crimes. He asserts that he became a maniac only when filled with whisky.

Makes Full Confession

Hickey's full confession came after a series of admissions made to District Attorney Dudley and Police Chief Gilson of Lackawanna, that began Wednesday, when the two officials left New York for Buffalo, with their prisoner. Today Hickey agreed to sign a confession, and was taken to the district attorney's office through the tunnel connecting the county jail and the city hall used today for the prisoner, providing he submitted to a search at police headquarters before going to the jail.

Suspected Other Crimes

LOWELL, Mass., Nov. 29.—The Lowell police were unable tonight to recall the circumstances of the death of Ed Morey mentioned by John Frank Hickey in his confession in Buffalo.

Chief Redmond Welsh said he would ask the Buffalo police to question Hickey about the mysterious disappearance here in 1900 of Arthur Dent who was believed to have been murdered.

BRIDGEPORT, Conn., Nov. 29.—On October 6, 1907, little Philip Mastaroni was murdered here under circumstances similar to the murders of Joseph and Kruck boys. The mystery never has been solved but impressed by the confession of John Frank Hickey today the police tonight decided to send a detective to Buffalo to take the matter up with the authorities there.

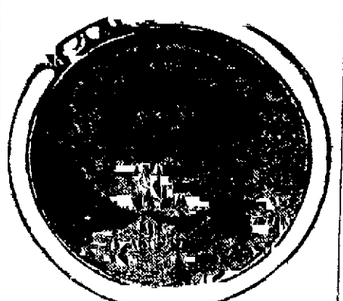

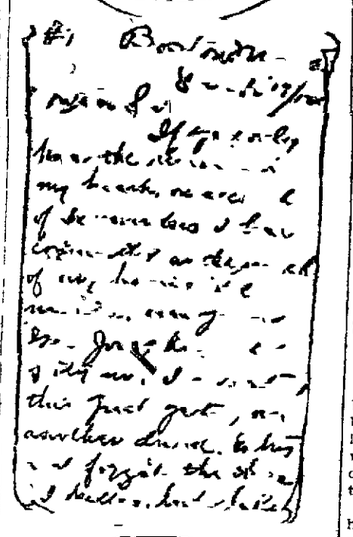

STRANGER'S LETTER AND TWO BOYS WHOSE KILLING HE CONFESSES

Joseph Josephs, the latest victim, is shown above, and the photograph of Michael Kruck, who was killed in Central park in 1902, is below. In the center is one of the letters sent to the Buffalo police.

first time since Czolgosz was taken through it after being sentenced to death for the assassination of President McKinley.

In the presence of Mr. Dudley, the sheriff and a stenographer, he went over the details of his crimes. In addition to the murders, Hickey confessed to having made other attempts to kill small boys. He insisted that all his crimes were committed while he was drunk. Whenever he became intoxicated, he said, there came over him an insatiable desire to kill small boys.

After signing his confession, Hickey said he was glad his life of crime was at an end.

Ready to Pay Penalty.

"I have made my peace with God. I am ready to pay the penalty for my crimes."

The killing of Morey, in Lowell, according to Hickey's confession, was accidental. He was then a clerk in a drug store, and Morey frequently begged him for whisky.

To get rid of the man, one day Hickey said he put laudanum in the whisky intending to make him sick, but Morey weakened by dissipation, died. This crime, preying upon his mind for years, Hickey said, ultimately drove him to drink.

The district attorney said Hickey's confession came from his lips without much persuasion.

Police Chief Regan today received a letter from Henry Kruck of New York, who says he is the father of the murdered boy, begging permission to see Hickey.

Kruck was told he might see the prisoner providing he submitted to a search at police headquarters before going to the jail.

Saturday Bargains

Gent's Furnishings

Men's $1.50 Tan Wool Garments, guaranteed all pure shrunk wool, garment $1.00
Men's $1.50 Negligee Shirts ..... 85¢
Men's 50c Fleeced Underwear, tan color, garment .. 35¢

Shoe Sale
SATURDAY

Extra values for these two days, the last of the month:
Ladies' $5.00 White Top, Patent Colt Button Shoes, short vamps, high toes, all sizes, choice $3.79
Ladies' $4.00 White Top Patent Colt Shoes, plain vamps, most all sizes up to 6 B width, choice $2.48
Ladies' $4.00 Brown Top Patent Colt Shoes, plain toe, welt soles, broken sizes; choice $1.98
Big girls' sizes, 2½ to 6, D and E Width Gunmetal Calf Shoes, button style, regular $2.50 values $1.98
Ladies' $3.00 Gunmetal Button Shoes, 2½ to 6, B and C and E width, welted soles, short vamps, high toes, choice $2.35
Boys' District No. 76 School Shoes, 2½ to 5½; regular $2.50 values $1.98
Men's $4.00 Walk Over Shoes, patent colts, choice $2.98
Men's $3.50 values in Patent Colt Shoes $1.98

The Colorado Springs Dry Goods Co.
120-122 South Tejon Street

WIFE DEAD, HUSBAND DYING, RESULT PECULIAR SHOOTING

SAN FRANCISCO, Nov. 29.—Mrs. Leoncio Nicoli, 18 years old and a bride of three months, is dead and her husband, Silvio Nicoli, is in a critical condition with a bullet in his brain as the result of a mysterious shooting tonight in their home.

Nicoli was a cement worker and his wife was a belle of the local Italian colony. The police said that Nicoli's first wife died under similar circumstances. It is believed that Nicoli will die.

PEACE AGAIN RESTORED IN DOMINICAN REPUBLIC

WASHINGTON, Nov. 29.—Peace practically having been restored in the Dominican republic the navy department today ordered the auxiliary cruiser Prairie to sail at once for Philadelphia, bringing home the 700 American marines who have been cooped up aboard the cruiser for the last two months mainly awaiting an opportunity for short service.

REBEL MARAUDERS GO IN HIDING IN N. M. MOUNTAINS

HILLSBORO, N. M., Nov. 29.—Merced Montoya, a merchant and rancher of Monticello, a village in western Sierra county, who arrived here late this evening reports that the band of men believed to be either Mexican rebels or guerillas in sympathy with the Orozco revolution have gone in hiding in the San Mateo mountains.

Montoya met the band yesterday and talked with the leader who spoke good English. He reports that the members of the band, who number between 25 and 30, are heavily armed with rifles and revolvers and plentifully supplied with ammunition and fresh beef.

So far as known, the band has made no raids other than possibly the killing of live stock on the range to meet their immediate needs. The settlers hereabouts are on the alert and prepared for any emergency that may arise.

STOVALL REMAINS

LOS ANGELES, Nov. 29.—Robert [illegible] president of the St. Louis American League club, arrived in Los Angeles and announced today that George Stovall would continue to act as manager of that club. Hedges in thus [illegible] the rumor that he had attempted [illegible] Roger Bresnahan, president and manager of the St. Louis National club, [illegible] was thoroughly satisfied with Stovall's work. Hedges said he had tried hard to obtain Bresnahan's services, but failed, but not in managerial capacity. He added, however, that Bresnahan was not in a position to leave the National league.

MISSING CITY CLERK SUDDENLY RETURNS

ROSWELL, N. M., Nov. 29.—Walter Taylor, former city clerk, who six months ago mysteriously disappeared without an explanation, today returned. He has been living in Kansas City. He gave no reason for his disappearance. His accounts were found correct at the time of his disappearance.

The scheme of reclaiming and cultivating the peat bogs of upper New Jersey has been eminently successful.

Saving Christmas Money

Is Easy When You Take Advantage of Our Combination Xmas Sale

This Combination, consisting of Percolator, Electric Iron, and Toaster. A $15.50 value for

$11.63

Come In and Talk It Over

THE ELECTRIC LIGHT CO

NEWSPAPER ARCHIVE®
NEWSPAPER ARCHIVE®

'The Real 'Thing

The Cape Cod Products Company's

Guaranteed Pure Bayberry Candles

They are made on Cape Cod,
by Cape Cod people,
from Cape Cod bayberries.

For Sale at

CRUFTWOOD SHOPS

25 E. Pikes Peak Ave.

OCT. COAL PRODUCTION IN COLO. SHOWS INCREASE

DENVER, Nov. 29.—The total coal production in Colorado for October, 1912, was 979,644 tons, an increase of approximately 50,000 tons over that for October, 1911. According to a report of the state coal mine inspector's office, from January 1 up to October 31, this year, Colorado mines have produced 8,706,968 tons of coal or an increase of 792,698 tons over the production for a similar period in 1911.

A notable increase was made in the production of coke during October this year, 68,281 tons having been turned out, according to Coal Mine Inspector Fairgrimple. This is an increase of nearly 15,000 tons over the production for October, 1911.

Thirteen coal mine fatalities were reported during October and the annual report of the commission to be submitted in January will show a total of more than 100 deaths this year, resulting from rock falls, gas and explosions. Efforts are being directed by the commission toward minimizing fatalities through stricter mine inspection and more rigid regulations.

SUFFRAGETTES AGAIN DESTROY MAIL BOXES

LONDON, Nov. 29.—Suffragettes again tonight destroyed the contents of various mail boxes by pouring chemicals into them.

Mrs. John Drew Better

McLeansboro, Ill.—"About five years ago," says Mrs. John L. Drew, of this place, "I was afflicted with pains and irregularity every month. I suffered continually, was weak and despondent, and unable to do my housework. I took Cardui, and in one month, I felt like a new woman and worked hard all summer. I am now in perfect health, and recommend Cardui to all suffering women." Every day, during the past 50 years, Cardui has been steadily forging ahead as a result of its proven value in female troubles. It relieves headache, backache, womanly misery and puts fresh strength into weary bodies. Try it. Adv.

SNEED CASE GOES TO JURY THIS AFTERNOON

FORT WORTH, Tex., Nov. 29.—Argument in the trial of John Beal Sneed, charged with the murder of A. G. Boyce, Sr., will be concluded tomorrow afternoon and the case will be given to the jury tomorrow night. Three attorneys spoke today—J. Y. Cummins and County Attorney Baskin, for the prosecution, and Walter Scott, for the defendant.

Scott described Sneed as "the man without a home" as a result of the elopement of Mrs. Sneed and A. G. Boyce, Jr., aided and abetted by other members of the Boyce family.

Cone Johnson and J. C. McLean, Jr., will speak for Sneed, and State Senators Odell and Hanger, for the state.

Sneed, a banker, shot and killed A. G. Boyce, Sr., an aged ranchman, in the lobby of a local hotel, last January. The elopement of Sneed's wife and a son of the rancher preceded the shooting.

LARGEST WOMAN IN WORLD DEAD; WEIGHED 780 POUNDS

MONTREAL, Nov. 29.—Mrs. Justin Masson, who weighed 780 pounds and is said to have been the largest woman in the world, died here today.

Several months ago she became insane and was taken in charge by the assistante publique. In the institution she became notorious for exploits of strength, when in a frenzy. Even the walls of her room failed to restrain her and it was necessary to build a round house outside the main building especially for her.

FIND PARTS GIANT BIRD THREE MILLION YEARS OLD

NEW YORK, Nov. 29.—Parts of a giant bird which winged its way over North America 3,000,000 years ago, have just been brought to the American Museum of Natural History by Prof. Walter Granger, who has been making fossil investigations in Wyoming. The bird, according to Professor Granger, was the largest feathered creature that ever existed in North America. The fragments brought here consist of the bones of the feet, found in the Big Horn basin, east of Yellowstone park.

Suffragette Has Bomb for David Lloyd-George? Just Box Firecrackers

ABERDEEN, Scotland, Nov. 29.—Some excitement was caused here this evening when what at first was believed to be an infernal machine intended for David Lloyd-George, chancellor of the exchequer, was found in the hands of a suffragette who was found hiding in the hall when Mr. Lloyd-George was to deliver an address.

It turned out, however, to be a box of firecrackers.

After the meeting another militant suffragette hurled a stone at one of the automobiles occupied by Mr. Lloyd-George's party with the intention, it is believed, of injuring the chancellor. She picked out the wrong car, however.

She was arrested.

In his speech the chancellor said that a great change "in the present iniquitous land laws was imperatively necessary. The highlands had thousands of acres which could be used to produce the finest soldiers in the world, had been transformed into deer preserves."

He had statistics that showed large numbers of "robust fellows" were leaving the country as though it were plauge-stricken.

ARMOUR & CO. SUFFERS $200,000 FIRE IN CHICAGO

CHICAGO, Nov. 29.—Fire tonight destroyed the provision house of Armour & Co. at the Union Stock yards, causing a loss estimated at $200,000.

The building was a three-story brick structure and was separated by fire walls from half a dozen other buildings comprising the Armour plant. The blaze started in the basement of the provision house and rapidly spread through the structure. At one time it was feared the fire would spread to the fertilizer plant adjoining, but by hard work the firemen succeeded in confining the blaze to the provision house.

The scene of tonight's fire was less than 100 feet from the site of Morris & Co.'s warehouse, which was destroyed by fire December 22, 1910.

Three firemen and two employes of Armour & Co. were overcome by smoke and ammonia fumes in tonight's blaze, but revived later.

Mrs. A. Grove, 1145 Dayton Ave., Wichita, Kan., states: "I suffered with kidney trouble, with a severe pain across my back and felt miserable and all tired out, but after taking Foley Kidney Pills for a few days, the pain left my back and I felt full of life and activity. Gladly do I recommend Foley Kidney Pills to all whom have kidney trouble." The Robinson Drug Co. Adv.

DENVER TO AID IN DRIVING MOFFAT TUNNEL

DENVER, Nov. 29.—Jesse F. Fleming, chairman of the Rocky Mountain Tunnel commission, appointed committees to formulate plans whereby Denver can aid in driving the tunnel and securing the completion of the Denver, Northwestern and Pacific railroad to Salt Lake City.

THERE'S much satisfaction involved if you give or accept this mild, delightful "Turkish-blend."

Most popular today with discriminating smokers. In a plain package—consequently only 15c.

"Distinctively Individual"

Liggett & Myers Tob. Co.

PUEBLO MAN HELD CAPTIVE IN UTAH

PUEBLO, Colo., Nov. 29.—Believed to have been enticed from a train and made captive, Coco Dozin, who has resided here several years, is in serious trouble in Utah, if a message his brother has received is authentic.

This morning John Dozin received a letter scrawled on a dirty piece of paper and signed by his brother, saying he was being held by men who meant to do him harm.

November 20 Dozin left for Tacoma, Wash., to join his family, which had preceded him. He has not reached there and after receiving inquiries from Tacoma concerning the husband and father, the brother in this city received the perplexing communication this morning, saying:

"I am in serious trouble, held captive by men who mean to kill me. Come to my assistance at once."

The letter is dated Morgan, Utah, and the Pueblo brother of the missing man has reported the matter to the police.

WITNESS DISAPPEARS

DEER TRAIL, Colo., Nov. 29.—William Fleming, wanted as a witness in the trial of George W. Perry, charged with the killing of Stewart Lauterman several weeks ago, has disappeared. Fleming was with Lauterman at the time Lauterman met his death. Officers are looking for Fleming.

Big Indian Goes to Death Happy, After Band Gives Concert

SAN QUENTIN, Cal., Nov. 29.—Ed Williams, an Indian, six feet seven inches tall, was hanged here today, after the prison band had given a three-hour concert in the death chamber for his benefit.

Williams murdered his consort, Inez Brooks, and shot several persons, in a drunken frenzy. He had been reprieved several times, and a day or so ago announced that he did not want any more reprieves; that he wished to be hanged promptly, if at all.

Last night, Warden John Hoyle and Col. Dennis Duffy, president of the California state board of prison directors, Hoyle's Thanksgiving guest, went to see Williams, up in the top loft of the old San Quentin furniture factory, where he was gossiping with the death watch in his cage of slats.

"There's only one thing I'd like to have," he said, in response to a query by Hoyle, "and I guess that's too much trouble. I'd like to have the band play."

The prison orchestra was sent for, and huddled through the gallows room to Williams' cell.

"I used to play the fiddle in our tribe," Williams explained to the convict audience. "I was pretty good at it."

The men, some of them perspiring with nervousness, played far into the night. Warden Hoyle noticed that none of them tapped their feet to keep time, as is usual, but Williams tilted back in his chair, swung his boot rhythmically.

Today, as Williams was led to the scaffold, he paused to speak to Hoyle.

"I'm obliged to you for the music," he said. "I probably couldn't have played any more if I'd lived, because the sheriff's posse shot me through the hand, and it's stiff. Good-by, warden."

JAPANESE KILLED AT MINE

Naiyoma Wado, a Japanese, aged 37 years, fell down an embankment near the Pike View coal mine some time Thursday night and was killed. It is thought that he did not see the embankment in the darkness. His body was found yesterday morning. The funeral will be held tomorrow afternoon from the undertaking rooms of Boyle brothers, interment being in Evergreen cemetery.

Wado worked at the Pike View mine. He is survived, as far as known, by two cousins, who also work there. Few of the Japanese at the mine speak English, and the funeral arrangements were made with the aid of an interpreter.

PRESIDENT OF

(Continued From Page One.)

phy, as well as do clergymen, lawyers and other professional men.

"One of the fundamental philosophical problems suggested to the world came from the Greeks, who first took up the problem of the one to the many. They made this problem practical and brought it into their lives. After all, a man's business, if anything, represents himself. What is his relation to the great life around him? He must have some fundamental views of this relation. He must regard communal life, of which he is an integral part, as a part of the life of the state and the nation.

"The throbbing life of humanity must swing out into an orbit of freer and higher scope. As business men, there must come a great perspective of life, beyond ourselves and the community. We are called to take part in unfoldment, but we are often tempted to take a too near view of things. When the curtain drops before our eyes, we lose the perspective and things are not in true form and relation.

Predicts Change in Values.

"I feel that as we advance in life there will be a strange shifting and change of values. That which appears significant when viewed from afar will, as we approach, become larger in value and significance. The thing most worth while is a far-off vision of the larger significance of the world in which we live. If a man is to succeed in business he must be an idealist. Idealism is the seeing of something that is not there. Is not this a trait of the successful business man? Is it not required that he see things that do not exist?

"The successful business man must have visions of possibilities not actual. If he is not able to see visions which are not there, to anticipate the future, he is doomed to failure. A business man must be a kind of prophet to face the future. While it is true that a business man must deal with grim realities, that can be weighed and measured, counted and transported, yet I say the material things of life have no value unless we can bring fertilizing ideas into touch with the great commerce of the world.

The Idealist in Business.

"It was an idealist, as well as a business man, who saw the Atlantic cable deep beneath the ocean many years before the cable was laid or a message sent. The same is true of transcontinental railways; and again, it was an idealist, as well as a business man, who saw the desert of the west blossom as a rose, before it yielded to irrigation and cultivation.

"Every philosophy sooner or later must come to the supreme test: What is the fundamental doctrine that this philosophy holds concerning the dignity and nature of man? A man's business or his methods are profoundly affected by the views he takes of humanity.

"Success as a business man depends largely upon ability to handle men, to get along with them, to treat them so that they will get the best out of themselves, as well as heir employer.

"A man must be able to handle men to deal successfully with them. The Kantian philosophy, that man is to be regarded as an end in himself and not merely as a means to an end, is the foundation of business success.

Should Not Affront Dignity.

"A man can be regarded as a means to an end up to a certain point in an overdesire for production. But in affronting human dignity by automatically casting out the men who have given their last ounce of energy, disaster threatens.

"The successful business man must have a deep conviction of duty to his fellow men. He should see that his less highly favored brothers get a chance.

"There is a mobilization of a great many American citizens toward an onward movement for recognition of the old principles of integrity and honesty in dealings between man and man. Business cannot be carried on without credit, and credit, even as a name, does not exist without confidence. There is no such thing as securities without confidence in the human beings with whom we deal. The greatest collateral in the business world today is character.

"But we cannot express the wealth of life in figures, nor put in numerals the things we hope and strive for. The philosophy of life consists in the supreme value we place on the higher things of life."

FEEL BULLY! HEAD CLEAR, STOMACH SWEET, BOWELS RIGHT "CASCARETS"

You men and women who can't get feeling right—who have headache, coated tongue, foul taste and foul breath, dizziness, can't sleep, are nervous and upset, bothered with a sick, gassy, disordered stomach and are all worn out.

Are you keeping your bowels clean with Cascarets—or merely dosing yourself every few days with salts, cathartic pills, castor oil and other harsh irritants?

Cascarets immediately cleanse and sweeten the stomach, remove the sour undigested and fermenting food and foul gases; take the excess bile from the liver and carry off the constipated waste matter and poison from the bowels.

A Cascaret tonight will straighten you out by morning—a 10-cent box will keep your head clear, stomach sweet, liver and bowels regular and make you feel cheerful and bully for months. Don't forget the children—their little insides need a good, gentle cleansing too.

CANDY CATHARTIC

Cascarets

10 CENT BOXES—ANY DRUG STORE
ALSO 25 & 50 CENT BOXES.

WORK WHILE YOU SLEEP

WALBRIDGE IS APPOINTED RECEIVER CENTRAL POWER

DENVER, Nov. 29.—S. H. Walbridge, the president, was appointed receiver for the Central Colorado Power company, capitalized at $22,500,000, today in the United States district court upon application by the Knickerbocker Trust company of New York, acting for bondholders under the first mortgage.

The company was bonded in 1906 for $10,500,000 and later issued a second mortgage of $400,000 with which to meet the interest of the first mortgage. That, together with the fact that the company had allowed two construction liens to remain against it, amounting to $115,000, caused the stockholders to ask for a receiver.

The Central Colorado Power company is the holding company for the Eastern Colorado Power company, and holds the majority of stock in the Leadville Power and Light company.

BUILDING TRADES PLAN ORGANIZATION OF FRISCO

ROCHESTER, N. Y., Nov. 29.—The sixth annual convention of the building trades department of the American Federation of Labor closed today with the reelection of all officers.

The presidents of international and national unions who attended the convention met at noon to plan a conference of all officers of their standing with a view to inaugurating a campaign of organization in San Francisco in February.

BOULDER GEOLOGIST WILL INVESTIGATE STONE SKELETON

BOULDER, Colo., Nov. 29.—State Geologist E. D. George has announced that he will investigate the reported discovery of a human skeleton near Wagon Wheel Gap. The skeleton was found in solid rock formation 40 feet below the surface.

DISORDER PREVAILS OVER CELEBRATING POLISH VICTORY

LONDON, Nov. 29.—Pamphlets have been distributed in the streets of Warsaw calling upon the people to celebrate the anniversary of the Polish revolution of 1830 by declaring that the Polish nation must take active measures against Russia, says a special dispatch from Warsaw.

Troops patrol the city, the disp[illegible] continues, and there have been numerous arrests of students and workmen. The managers of the Polish schools have been informed their stitutions will be closed if the stu[illegible] attend church services commemorating the revolution.

Chopped Canton ginger [illegible] through a rice pudding after co[illegible] makes a pleasant change. It may be used with plain boiled rice.

FORMER CITY CHAMBERLAIN CHARLES H. HYDE OF NEW YORK, Convicted of Bribery in Connection With the Financing of the Carnegie Trust Company and the Northern Bank.

The Man in Jail!

A man who had been arrested and thrown into jail, sent for his lawyer. The attorney on learning the charge against his client exclaimed: "Why, man, they can't put you in jail for that!" "Maybe they can't," replied the prisoner, "BUT I'M HERE!"

GENTLE READER, HAVE YOU HEARD THE FOLLOWING STORIES?

"A Monumental Fake!"

"Impossible to sell the best bituminous lump or nut coal, rescreened at the yards, for $4.00 per ton!"

"Don't try it you will get 'stung' if you do."

"The $4.00 coal is poor truck and full of slack," etc., etc.

May we ask if these "stories" came from interested parties?"

NOW THE POINT we wish to bring out is this Regardless of the man in jail or the "stories," WE ARE SELLING carloads daily, fresh mined coal, hauled direct from cars.

Genuine Canon City screened nut.....
Genuine Maitland screened nut..... } $4.00 per ton!

Excelsior screened bituminous lump..... } $4.00 per ton!

Genuine Canon City screened lump.....
Genuine Maitland screened lump..... } $5.00 per ton!

ASK THOSE WHO BUY OF US THEY KNOW; OR, to SAVE MONEY ON COAL, it costs you nothing to try a ton from us. If any coal we send you should happen to be not satisfactory, we will take it away and the trial costs you NOT A CENT!

COLORADO SPRINGS LIGNITE COAL AT LOWEST PRICES.

The

Colorado Springs Fuel Co.

H. C. HARMON, PRES.

112 Pikes Peak Ave. Three Phones Main 230.

NO MERCURY-NO POTASH BUT A CERTAIN SAFE CURE

Do you know why so many Specific Blood Poison Victims are also sufferers of stomach trouble or Rheumatism? It is because they have filled their systems with mercury or potash in an effort to cure the blood disorder. These minerals cannot cure Specific Blood Poison; true such treatment will sometimes temporarily remove the outward symptoms and hold the poison in check but as soon as the minerals are left off the disease breaks out again. Any system saturated with mercury or potash is necessarily weakened and loses much of its resistive powers; it is a dangerous treatment and should be left off by any who are using it. There is a way—a certain way to cure Specific Blood Poison, and that is to cleanse the blood with S. S. S., made entirely of roots, herbs and barks. It is a perfectly safe treatment for any one and is certain in its good results. S. S. S. has been recognized for many years as the greatest of all blood purifiers and the safest of treatments for blood poison. Home Treatment Book and medical advice free. THE SWIFT SPECIFIC CO., ATLANTA, GA.

S.S.S.

ORIGINAL IN POOR CONDITION

Because these better suits were personally chosen with the definite purpose of pleasing a group of particular patrons.

There is certain to be more satisfactory winter suits in this showing.

Perkins-Shearer Co

ELECTRIC SHOE FACTORY
Only Goodyear System in City.

Sewed Soles 75c

Phone 1853 20 E. Huerfano St.

Sewed Soles 75c

Shoe Hospital
25 E. Huerfano St.

Mrs. Gaines

Tourist carriage driver, who was injured in an accident Thursday, wishes to announce that her Christmas work will be carried on as it has always been in the past, and asks that her patrons will reserve for her all orders for Christmas greens.

PURITY

BUTTER

What everybody wants but not everybody sells it. Ask your grocer for Purity Butter.

Made by
SANITARY DAIRY CO.

CHICHESTER S PILLS
THE DIAMOND BRAND.
Ladies! Ask your Druggist for Chi-ches-ter's Diamond Brand Pills in Red and Gold metallic boxes, sealed with Blue Ribbon. Take no other. Buy of your Druggist. Ask for CHI-CHES-TER S DIAMOND BRAND PILLS, for 25 years known as Best, Safest, Always Reliable
SOLD BY DRUGGISTS EVERYWHERE

SANTA FE ROAD THROUGH SPRINGS TO BE IMPROVED

The Santa Fe track between Denver and Pueblo, which is used jointly by the Santa Fe and the Colorado & Southern railroads, and which ranks among the first single track railroads in the United States in tonnage carried per mile, is now in process of reconstruction, the work to cost ultimately $1,000,000. Ninety-pound steel rails are being put in, new ties are being laid and new ballasting done. Grades are being reduced. Other improvements to be undertaken by the road in the near future will cost about $4,000,000. The line from Chicago to Los Angeles is to be materially shortened by the construction of a 60-mile cutoff through Baca county, Colorado, and an additional 60 miles of new road is to be built southwest from Dodge City, Kas. Both of these lines are to be finished by July 1, 1913.

HOME RULE AMENDMENT CARRIED BY BIG MAJORITY

The proposed home rule amendment to the state constitution carried at the recent election in the proportion of about 10 to 9, and piled up substantial majorities in Denver, Mesa, Pueblo and El Paso counties. City Attorney McKesson has received complete returns on the measure from every county in the state, sent him by the city attorney of Pueblo.

The figures for the state give 49,626 for and 44,482 against, giving the amendment a majority of 5,144. The votes in the four counties mentioned were: Denver, 13,662 for and 7,905 against; Mesa, 2,063 for and 1,122 against; Pueblo, 5,779 for and 2,697 against; and El Paso, 4,090 for and 2,976 against.

Italy exports human hair worth from $3,000,000 to $4,000,000 every year.

TAX LEVY FOR NEXT YEAR IS 53.45 MILLS

For next year property owners in Colorado Springs will pay a little more than 2 of a mill lower taxes than they did for this year, the total levy being 53.45 mills. The items in the levy are: City, 20 mills; school district, 15 mills; county, 9.4 mills; general school, 5 mills; state, 4 1-18 mills.

Effect of One Bottle

Crandell, Tex.—"After my last spell of sickness," writes Mrs. Belle Teal, of this city, "I remained very ill and confined in bed for eight weeks. I could not get up, all this time, and though my doctor came to see me every day, he didn't do me any good. I had taken but one bottle of Cardui, when I was up, going everywhere, and doing all my housework." Cardui helps when other medicines fail, because it contains ingredients not found in any other medicine. Pure, safe, reliable, gentle-acting—Cardui is the ideal medicinal tonic for weak, sick women. Try it. Adv.

DECISION JUDGE LEWIS IN HIGHGRADING CASES OVERRULED ON APPEAL

A decision of United States District Judge Robert E. Lewis against the defendants in the Cripple Creek "highgrading" cases several months ago has been overruled by the United States circuit court of appeals, according to press dispatches yesterday. Judge Lewis' decision was in the form of a permanent injunction issued several months ago against 50 charged with highgrading in the Cripple Creek district. Those enjoined by the court included assayers, miners and business men. The Portland Gold Mining Co. brought the action originally naming Charles Daniels and many others as defendants. Other Cripple Creek mines joined in the prosecution in an attempt to stop highgrading in the gold camp. In granting the injunction Judge Lewis ordered miners and assayers not to accept gold unless the mining companies were informed.

VICTIM OF "PROFESSIONAL HUSBAND" SPRINGS GIRL?

According to press dispatches from Chicago, Frank Palmer, said to be a former resident of Colorado Springs, and who has been the object of a worldwide hunt for three years, on the charge that he makes a business of marrying women for their money, will be divorced by one wife in that city today, unless he puts in an appearance in the meantime.

Palmer, it is said, is a self-styled professional husband, and the number of his alleged victims is not known. The last time he was heard from he was at a Chicago hotel with a woman from Denver, who was said to have $18,000. The couple were on their way to Europe.

Mrs. Nellie V. Palmer, who probably will be given a divorce in Chicago today, declares she married Palmer in 1906, and that in three years he obtained $4,500 from her. He left then, she says, because she refused to give him more money. According to a newspaper clipping, Palmer has a wife living in Colorado Springs, but the authorities here have been unable to learn anything of the man's matrimonial ventures in this city. The Chicago Mrs. Palmer says she heard from her husband from Denver some time ago, when he wrote about "his busy days answering matrimonial ads," and told of "running his legs off" for a woman who had "lots of money."

CAMPS TO CONSOLIDATE

Sunshine camp No. 8790, Modern Woodmen of America, last night repeated the action of Colorado Springs camp No. 7226, taken last Friday evening, by voting for consolidation of the two camps. The consolidation will be effected and officers elected next Wednesday night. Colorado Springs camp has about 1,000 members, and Sunshine camp about 300.

Personal Mention

J. E. Kennedy is registered at the Acacia hotel.

Among those registered at the Alta Vista hotel are Mrs. L. A. Barker of Glenwood Springs and Mr. and Mrs. F. E. Smith of Cheyenne, Wyo.

Mr. and Mrs. Edgar Bridger of New York, who have been spending several days at the Acacia hotel, went to Denver last evening.

D. W. Frear of Fort Collins, head of the agricultural experts in the state, spent yesterday and Thursday in Colorado Springs and vicinity on a tour of investigation. He was registered at the Alta Vista hotel.

Miss Kilgore, superintendent at Bethel hospital, left yesterday to spend the holidays in Pittsburg, Pa., and will resume her duties here immediately upon her return, soon after the holidays. During her absence the Rev. John Z. Moore will act as superintendent of the hospital.

SOCIALISTS SPENT NO MONEY IN CAMPAIGN

Although none of them won in the recent election, neither did any of the nine Socialist candidates in El Paso county lose. That is, they did not lose financially by spending money for campaign purposes, according to certificates filed yesterday in the office of the county clerk.

MEXICO MAN BUYS CAREY ASSAY OFFICE

Special to The Gazette.

CRIPPLE CREEK, Nov. 29—Edward C. Wallace, mining man and investor from Mexico, who arrived in this city last week for the purpose of investing here, has purchased the old von Phul assay office, on East Bennett avenue, from N. Carey, and taken charge of the place. Wallace is an experienced assayer and will conduct the business himself. It was last run by Bill Irving.

WIDOW LATE JOHN W. GATES GIVES $10,000 HOME TO NEPHEW AND HIS BRIDE AS WEDDING PRESENT

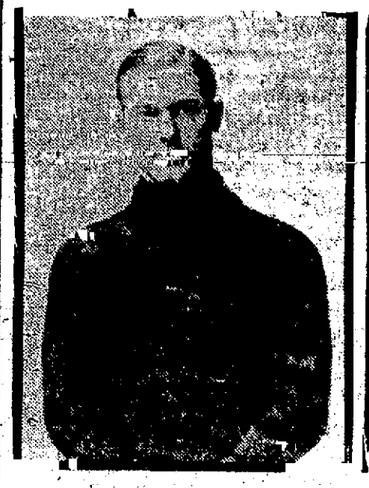

Mr. and Mrs. Henry R. Baker, the former a nephew of the late John W. Gates, who were yesterday presented with a $10,000 home on North Cascade avenue as a wedding gift from Mrs. Gates. Mr. and Mrs. Baker were married here last October, Baker coming here to recover his health. The young man is a football enthusiast, and the above photograph was taken when he was a member of the West Aurora, Ill., High school team.

Mrs. John W. Gates, widow of the late millionaire financier, presented her nephew and niece, Mr. and Mrs. Henry R. Baker of this city, with a $10,000 home yesterday as a wedding present. Young Baker came here from St. Charles, Ill., several months ago for his health, and married Miss Nina M. Carlson after a romantic courtship. The Colorado climate has agreed with him, and his determination to make Colorado Springs his future home was followed by the gift from his aunt of the Frank Cotten residence at 2029 North Cascade avenue. The deal was negotiated by Chas. P. Bennett. It is understood that Mr. Cotten will build a new home next spring.

Mrs. Gates, who has been in Colorado Springs for the last two weeks, left yesterday for Port Arthur, Tex., en route to Houston, where she will attend the funeral of Walter Sharp, president of the Produce Oil Co. of Chicago, and a close friend of the Gates family. Charles G. Gates, who was on his way to the Pacific coast when the news of his friend's death reached him, has abandoned his private car for the time being and is returning to Houston in a special train.

WILL START RELIEF FUND FOR FIREMEN AND POLICE

A relief fund is in sight for policemen and firemen, through an ordinance prepared by City Attorney McKesson, in compliance with provisions of the charter. Article 51 of the charter specifies that the council shall by ordinance provide for a police department relief fund and a fire department relief fund, to be administered by the commissioner of public safety, and for which the council shall annually appropriate a reasonable sum. The ordinance was submitted to the council yesterday for examination.

The fund, in accordance with the ordinance, shall be administered by a board comprising the commissioner of public safety.

The funds are to be derived from the following sources:

The proceeds from sales of unclaimed property; 50 per cent of the dog licenses collected; all money from fines for carrying concealed weapons; all money from fines for violations of the automobile or motorcycle ordinances; fines levied on members of the department; 25 per cent of the automobile licenses collected; 50 per cent of outside rewards collected by members of the department; all witness fees collected by members in criminal cases in county and district courts; all donations to the fund; one per cent monthly assessment on the salaries of officers; a sum to be included in the general appropriation bill annually.

The money is to be invested only in United States bonds, Colorado state bonds or bonds of cities of the first class.

Payments will be as follows: For total disability, one-half the salary of the disabled member, to be paid as long as disability lasts. For death, specified sums to be paid monthly to each member of the family, the total not to exceed one-half the salary paid. On retirement at the age of 60, after 30 years' service, one-half salary.

BIRTH RATE IN SPRINGS IS LOWEST IN COUNTRY

Colorado Springs has the lowest birth rate of any city in the United States of more than 25,000 population, from data so far compiled by the federal census bureau. Only a few cities in the class mentioned have not been estimated. Denver is the second lowest. Pueblo, on the other hand, is near the top of the list.

The birth rate of Colorado Springs is one to every 20 women of child-bearing age, regardless of their conjugal condition, according to a bulletin on the population of Colorado, just issued by the federal census bureau. The rate in Denver is one to 17.2, and in Pueblo, one to 12.3, the highest in the state.

The large foreign population of Pueblo is regarded as accountable for the high birth rate.

The total number of foreign-born whites in Colorado Springs is 17.7 per cent of the population, while in Denver the percentage is 18.2 per cent, and in Pueblo, 28.6 per cent.

Both Colorado Springs and Denver show decided decreases in the rate in the last 10 years. The entire state shows an increase of only .7 per cent in the birth rate, although the population increased 48 per cent in the decade.

The census bulletin shows that the number of births in 1910 in Colorado was one to 15 women of child-bearing age, regardless of their conjugal condition, while in 1900 the proportion was one to 14, but in the decade there had been an increase of 40 per cent in the number of married women per 1,000 population.

Twinges of rheumatism, backache, stiff joints and shooting pains all show your kidneys are not working right. Urinary irregularities, loss of sleep, nervousness, weak back and sore kidneys tell the need of a good reliable kidney medicine. Foley Kidney Pills are tonic, strengthening and restorative. They build up the kidneys and regulate their action. They will give you quick relief and contain no habit-forming drugs. Safe and always sure. Try them. The Robinson Drug Co. Adv.

'THE CONFESSION,' OPERA HOUSE DRAMA, POWERFUL

The introduction of stirring religious themes into the plays of the American stage always has been looked upon with certain misgiving by the great percentage of well-minded theatergoers, and playwrights themselves know of the great delicacy in employing such themes in a capacity that is intended primarily to the one of amusement of pleasure-loving people. But when James Hallock Reid wrote "The Confession," a play based upon the confessional of the Roman Catholic church, a theme that is about as sacred as can be imagined, he laid the lines so artfully, and with such masterful understanding of elemental religious emotions that there is not present the least suggestion of sacrilege or mockery. It was a sermon for the stage that Reid wrote.

"The Confession" opened a two nights' engagement yesterday, with a matinee this afternoon, and added to the great intrinsic merit of the play was the pleasing fact that it was admirably presented.

As the priest, Mr. Sterling filled the role admirably. The entire company was excellent, and far above the average.

An Open Letter

Dear Jack

Well, I'm here at last, and haven't seen a single Indian yet. And the people are just as well dressed as in New York city. Sister met me at the train and said we must hurry for I want to go by M. Q. West's Sample Shoe Store and get a pair of satin slippers, so we can go to the ball tonight. I said, "Can you get them to match your dress?" "Oh, yes," she says, "they have the white ones at $2.95 and will dye them to match any dress for 50c per pair." And we sure had a fine time at the ball. Just think, the streets are paved and they have street cars and automobiles, so you can ride anywhere in the city. I asked how M. Q. West could sell shoes so cheap, and found that he has three rooms upstairs at 110-112 E. Pikes Peak Ave., with very low rent, few fixtures and small profits. And, oh, yes, you should see the $5.00 White House shoes for men at $2.59 per pair.

Then one night we went to The Burns and saw the finest show ever.

Next day sister said we will walk to the Peak; but first we will each have to get a pair of tramping boots from M. Q. West at $2.50 or $2.95, as we don't want to ruin our dress shoes. I must close, and write you more later.

P. S.—Tell your sister not to bring any extra shoes when she comes, as she can get Brown, Gray and White Buck shoes for $2.95; Suedes, Velvets, Gunmetal, Patent and Tans at $2.50 from M. Q. West, room 16, 17, 18, Midland block, upstairs.

Your friend, BOB.

Advertisement.

Our Candy Special

CREAM CARAMELS

—for Saturday; chocolate, chocolate nut, vanilla, vanilla nut and maple, delicious full cream caramels —our regular 40c kind—

20c Pound

THE DERN TEA AND COFFEE CO.

Makers of Fine Candies
26 S. Tejon St. Phone Main 575

Dr. Price's CREAM BAKING POWDER

Makes the Food Finer, More Tasty, Wholesome, Economical

The economy is absolutely positive.

A housekeeper said: "Of course I know Price's Baking Powder makes better food, and I always use it for fine cakes and Sunday food, but for ordinary baking I use another powder because it is lower priced."

The following statement is easily verified: In making a dozen tea biscuits the difference in cost between the use of Price's Baking Powder, a pure, healthful, cream of tartar powder, and the low priced or alum powder is one fifth of a cent.

To Save one-fifth of a Cent do not risk having the biscuit tainted with alum, inferior in taste and unwholesome.

It pays best in the end to use DR. PRICE'S, a pure, cream of tartar powder.

PATRICK WILL ESTABLISH INNOCENCE, SAYS BROTHER A COLORADO SPRINGS MAN

In an interview yesterday, Samuel A. Patrick, a waterman at the Golden Cycle mill, declared that Albert T. Patrick, the New York lawyer, who was released years ago of the murder of William Marsh Rice, a multimillionaire, was a victim of conspiracy. The Patricks are brothers, and Albert T. was pardoned from Sing Sing last Thursday, after serving 12 years of a life sentence.

"My brother has proved his innocence at last," said Samuel A. Patrick, "and his aim in life now will be to clear his name in the eyes of the public and to establish the guilt of conspirators who had him condemned to death in the electric chair. He may do these things, but he cannot undo the great wrong to the entire family. The shock of the announcement that my brother was imprisoned charged with the crime, killed my father."

Patrick says that his brother may come to Colorado to visit their mother, who lives in Denver, although he has not heard from him recently. Speaking of the case, which was replete with sensations, Patrick said:

"The whole trial was a farce, and I am convinced that the jury was tampered with. One of the judges in the court of appeals declared that never in the history of New York state had a man been condemned on such flimsy evidence."

Patrick secured his position with the Golden Cycle mill here through John T. Milliken of this city and St. Louis, president of the Golden Cycle Mining company, and a brother-in-law of Albert T. Patrick, in whose defense it is estimated he has spent nearly $1,000,000. Rice first willed his millions to charity, and later to the New York lawyer, who had represented him in a court action and subsequently became his confidential agent. The story of Patrick's arrest, trial and conviction on the charge of poisoning the old man, and his release, have been widely exploited in the press.

INSIST ON MUNYON'S Rheumatism Remedy IT WILL CURE

I want every chronic rheumatic to throw away all medicines, all liniments, all plasters, and give MUNYON'S RHEUMATISM REMEDY a trial. No matter what your doctor may say, no matter what your friends may say, no matter how prejudiced you may be against all advertised remedies, go at once to your druggist and get a bottle of the RHEUMATISM REMEDY. If it fails to give satisfaction, I will refund your money.—Munyon.

Remember this remedy contains no salicylic acid, no opium, cocaine, morphine or other harmful drugs.

For sale by all druggists. Price 25c.

JUNCTION RAILWAY CO. PURCHASED BY D. & R. G.

Another feature in the gradual relinquishment of the control of the Colorado Midland to the Denver & Rio Grande by the Colorado & Southern has taken place in the purchase of the stock of the Junction Railway company by the Rio Grande. The Junction company has been operating the joint track of the Rio Grande and Colorado Midland between New Castle and Grand Junction. The Colorado Midland is now controlled by the Denver & Rio Grande.

WIDOW SEEKS SON

Mrs. A. M. Hughes, 124 East Moreno avenue, has appealed to the authorities to help locate her son, Elmer Hughes, who left here last July with a team and wagon, bound for Kansas to work in the harvesting. She fears that he may have been murdered and robbed, as she has not heard from him. He has been supporting his widowed mother for many years.

EDITORS AND MINISTERS TO CONFER NEXT MONDAY

A conference between the editors of the local daily newspapers and local ministers will be held at a meeting of the Ministerial association Monday. This conference is to afford the pastors and editors an opportunity for free discussion of the relation which the church and the newspaper sustain to each other in order that they may be helped to work in the fullest possible cooperation with the other. All pastors are urged to be present at the meeting.

A committee has been appointed to arrange the details of a proposed flight from London to Karachi, in India, a distance of 4,500 miles.

ROBJENT TO PREACH AT GREELEY CONFERENCE

The Rev. Thomas Salter Robjent will preach at All Souls Unitarian church tomorrow morning, and after the service will leave for Greeley, where he preaches, as president of the Rocky Mountain conference, the opening sermon tomorrow evening of a series of missionary sermons which the conference board has planned to hold in the different cities of the state during the winter. He will speak at three meetings in Greeley Monday, and then visit Fort Collins and Denver, returning the latter part of the week.

SHOULD INVESTIGATE

Mayor Avery at the meeting of the city council yesterday declared that abstract companies should investigate at the city hall regarding encumbrances against property in water, sewer or other taxes. The statement was made during a discussion of the request by B. S. Kaufman for a rebate of the interest on an overdue sewer tax on property recently purchased by him.

Nights of Unrest

No Sleep, No Rest, No Peace With a Lame or Aching Back

Weary the lot of many a kidney sufferer.

Pain and distress for morn to night.

Get up with a lame back.

Twinges of backache bother you all day.

Dull aching breaks your rest at night.

Urinary disorders add to your misery.

If you have kidney trouble.

Reach the cause the kidneys.

Doan's Kidney Pills are for the kidneys only—

Have made an enviable reputation in Colorado Springs.

Mrs. Martha E. Townsend, 224 Huerfano St., Colorado Springs, Colo., says—"The kidney secretions bothered me especially at night. My back ached as if a knife was being thrust into it. I doctored and used remedies, but it was left for Doan's Kidney Pills to do the work. The testimonial I gave over a year ago, recommending Doan's Kidney Pills, was correct in every detail."

For sale by all dealers. Price 50 cents. Foster-Milburn Co., Buffalo, New York, sole agents for the United States.

Remember the name Doan's—and take no other. Adv.

DINING TABLES AT CLEARANCE PRICES

$16.50 Extension Table going at.....$10.85
$21.50 Extension Table going at.....$14.50
$23.50 Extension Table going at.....$16.50
$25.00 Extension Table going at.....$17.50

40 CHINA CLOSETS AT FROM $12.75 TO $50—ALL WOODS

THE FRED S. TUCKER FURNITURE CO.

NewspaperARCHIVE® NewspaperARCHIVE®

Shoes Hose **Voches** Shoes Hose

22 S. TEJON ST.

We Make a Specialty of Young Men's Stylish Shoes

And right now we have the very newest and best styles made, all the new flat shapes so popular with well dressed men

The cut illustrates the new "Plaza" last, which we carry in Tan and Black Calfskin, flat toe, flat heel and no hooks It's a winner Ask to see it. Latest styles.

3.50 to 7.50

Everwear Hosiery for Men. They Are Guaranteed.

THE MODERN STEEL & IRON COMPANY

Machine Building, Repairing, Structural Iron and Sheet Metal Work.

Foot Tenth St. (West Side)

Phone.....Main 3345

EXPERT AUTOMOBILE REPAIRING

8 Quart Granite Pan

15c

Best gray granite, with handle like illustration on sale at 3 o'clock

The Emporium

Room for Christmas Sale

For Cut Flowers call CRUMP

Phone 500 511 E. Columbia

MINISTER QUITS PULPIT TO BECOME WOOD FINISHER

SYRACUSE, N Y Nov 29—The Rev. Karl Heyne, a Protestant Episcopal clergyman, who was a protege of the late Bishop Frederic D Huntington, has forsaken the ministry and gone to work as a wood finisher He made the change he says because he found preaching was not very remunerative and in his new role he thinks he can better support his four little children. Mr. Heyne, who is an accomplished musician and knows considerable about chemistry, tells his friends

"I do not wish to be known in this world as anything that I am not, nor do I choose to use any of the titles, suffixes or degrees to which I may be entitled in view of any past achievement"

Colorado City DEPARTMENT

WATER CO. SHARES WILL BE TRANSFERRED TODAY

By agreement with the city council at its meeting last night Anthony Bott will transfer his shares and the share of his niece Mrs Harriet Daniels in the Bott and Becker water system, to the city of Colorado City at 10 o'clock this morning He will meet for this purpose with the mayor and the city clerk at his office 424½ Colorado avenue and the city officials will have proxies to vote the shares of the city at a meeting of stockholders of the company which will be held immediately afterward Dr C R Ammerman is acting as city clerk in the absence of the regular city clerk, Mrs May Ammerman

No steps will be taken this morning with regard to the permanent organization of the new water company, as there is still doubt as to the actual procedure necessary The meeting would not have been called for this morning had it not been for the desire of Lee Becker, who is representing the interest of the Becker estate in the water company to return at once to La Jara Colo

The novel point in the transactions which delays the permanent organization of the new company, is that the city a public corporation, is to become the chief stockholder in a private corporation This makes the problem of the new officers of the corporation difficult of solution, as the corporation law requires that officers be stockholders In view of this, the permanent organization is to be postponed until full legal advice on the situation can be secured

The organization may be delayed still further perhaps until after the adoption of the new charater, in order that the hands of the framers of the charter may be free to make whatever provision they desire for the management of the system

FOUR WILL BE TRIED IN FAULKNER'S COURT TODAY

Frank Leclaire was arrested yesterday noon on a charge of drunkenness and fighting and will be tried in police court this morning The fighting occurred on Colorado avenue and Leclaire was arrested by Officer Colbert Four other prisoners who have been held at the city jail were taken to the county jail last night, and will have a hearing before Justice Faulaber this afternoon The charges against them are Jim Reatte and G H Eckert fighting and disturbance, and Ed O Brien and Tom Huyton, disturbance

Don't You Like to

trade at a store where you know the values are always right?

You don't have to wait at this store for a special sale to get a square deal. This business has been built up by giving fair values every day and all the time

Several thousand men have found our regular values always right and have come to buy all they wear of us.

We count as a great asset the confidence of these regular customers and we mean to hold it by giving them at all times the most for their money as well as the choicest selections of men's wear to choose from

This is, indeed, the cheapest place in the long run to trade the most satisfactory place to buy men's wear.

CANN-DOWNS

POSTOFFICE PHARMACY SOLD; STOCK TRANSFERRED

Joseph P Woods owner of the Postoffice pharmacy has sold a half interest in the store to Richard T Lombard and the two have joined in buying the Santa Fe pharmacy, 502 East Pikes Peak avenue Colorado Springs The stores have been consolidated, and only one the Santa Fe pharmacy, will be run in future The Postoffice pharmacy was closed last night, and its stock has been packed up and will be taken to Colorado Springs today The Santa Fe pharmacy will open under the new management Monday

JACKSONS GIVE DINNER

Mr and Mrs Jesse W Jackson 208 Lincoln avenue, entertained a number of friends and relatives Thursday at a Thanksgiving dinner Among those present were Mr and Mrs J M Jackson and Miss Grace Jackson of Pueblo Mrs P J Prine of Oskaloosa, Ia. Theodore F Thomas and Mrs Mark Thomas and daughter of Colorado Springs and Miss Rose Jackson and Mr and Mrs J P Jackson of Colorado City

COLORADO CITY NEWS NOTES

Mrs J W Prosser and daughter, Nellie have gone to Kansas City, Mo, where they will visit for a month

Mrs Frank Drew has as house guests Mrs A A Schroeder and daughter of Boulder

In celebration of Thanksgiving, all prisoners in the city jail who were charged with only petty offenses, were released Thursday

On account of the freezing weather the work of retreating the tailings from the U S Reduction & Refining company mill has been discontinued for the winter About 30 men were employed

ALIGHTS FROM MOVING STREET CAR; IS INJURED

In alighting from a street car before it came to a stop Ruford Spencer, 50 years old was painfully injured last night at Manitou He was thrown violently to the pavement, and it is believed that his collar bone is broken Mr. Spencer was taken to St. Francis hospital He lives at Manitou.

OHIO DEMOCRATS BACK M. R. DENVER FOR BERTH IN THE WILSON CABINET

CINCINNATI, Nov 29—The name Denver is likely to be perpetuated in history by the Wilson administration At least that is the hope of the Democratic leaders of the state of Ohio, who are behind the movement to make Congressman Matthew R Denver postmaster general in the Wilson cabinet.

He is the son of General John Denver, territorial governor of Colorado at the time and for whom the city of Denver is named He ran for congress three times in a Republican district and won each time.

He is a member of the rules committee of the house. He was importuned to run for governor but got out of the way to let James M Cox, governor-elect, take the nomination. Now Cox and all the other prominent Ohio Democrats are booming him for the cabinet.

DENVER, Nov 29—The Denver chamber of commerce today adopted a resolution introduced by Governor John F Shafroth, which requests President-elect Woodrow Wilson to consider a western man for the position of secretary of the interior. The resolution names former Governor Alva Adams of Pueblo as "the man best fitted by temperament, training and experience for that office"

President John G Hibben of Princeton university was a guest of honor at the chamber of commerce luncheon today and spoke briefly on the subject of Benevolent Trusts, pointing out what he termed the "value of concentration in commercial development."

CHICAGO, Nov. 29.—Chicago friends of Prof Willis L. Moore, of the United States weather bureau, today confirmed the report of a movement recommending him for a cabinet position as secretary of agriculture A petition to President-elect Wilson recommending the appointment signed by 500 grain dealers was forwarded today Petitions were also circulated among members of scientific and commercial organizations in the city.

OPERATION NECESSARY FOR WIFE CONGRESSMAN TAYLOR

DENVER, Nov 29—Congressman E T Taylor will be unable to be present for the opening of congress next week Mrs Taylor will submit to an operation at St Josephs hospital Denver tomorrow and until her recovery Mr Taylor will not go to Washington

Saturday Specials

Fancy Green and Wax Beans, per lb	15¢
Fancy Egg Plant, each	12½¢ and 15¢
Imported Spanish Onions, 3 lbs.	25¢
Fancy Leaf Lettuce, per bunch	5¢
Fancy Head Lettuce, per head	10¢
1 square basket California Ripe Tomatoes	60¢
Nice Hubbard Squash and Pumpkins, lb	2¢
Florida Oranges, per dozen	30¢ to 45¢
Nice Paschal Celery, per stalk	5¢
Fancy Jonathan Apples, per box	$1.35
Fancy W. W. Pearmain Apples, box	$1 35
Fancy Sweet Potatoes, 6 lbs	25¢
Nice Dressed Hens, per lb.	17¢
Nice Dressed Springs, per lb	18¢
Fresh Oysters, per quart	55¢
Fancy Legs of Mutton, per lb.	15¢
Fresh Beef Brains, per set	10¢
Fresh Beef Hearts, per lb.	8¢
Fine, Solid Cape Cod Cranberries, 2 qts.	25¢
Smoked Finnan Haddies, lb.	20¢
Golden Bloaters, 6 for	25¢

The Hemenway Grocery Co.

115 South Tejon Street. Phone 37
1201 North Weber Street. Phone 451

The

Crescent Market

135 E. Huerfano St.

Our business has increased so rapidly during the last few months that I find myself unable to carry the volume of business on my books.

Therefore, beginning Monday, December 2nd, I will begin a strictly cash business.

This will enable me to buy and sell for cash and I will not be undersold

It is a well known fact that the credit merchant cannot compete with the cash merchant, as the credit man is absolutely sure to lose some accounts—he must therefore charge a little more for his goods—thereby forcing the prompt pay customer to pay the bills of the never pay customers—

I wish to thank my many credit customers who have been prompt in paying their bills and assure them that I will in future be better able to furnish them first-class meats at the lowest possible prices, thus making it an object to them to trade at a strictly cash market, where they will not have to pay in directly the never-pay customers' bills.

J. F. MAHER

PHONES 1824, 448 AND 671

PLEASE DO NOT ASK ME FOR CREDIT, AS I WILL POSITIVELY REFUSE ANYONE.

St. Louis Market

Home of Delmonico Sausage.

Phone M. 919. 105 S. Tejon St.

Turkeys

We are sorry that we could not supply all of our customers with Turkeys last Wednesday, but we have just received a large shipment of fine Turkeys that we will sell at **17¢ PER LB.** Remember, this is no old stock that is carried over. Come early and get your choice. First come, first served.

LONGFIELD & SON.

Just Arrived

A shipment of Fancy Young Turkeys. Prices, alive, **17¢**; dressed, **20¢**.

Also a carload of Apples. Fourteen varieties to select from, ranging from **75¢** up.

Eat Knowles Butternut Flavor Bread. Six loaves for **25¢**.

Fancy Pascal Celery, Head and Leaf Lettuce, Cranberries, Oranges, Lemons, Bananas, etc.

PHONE MAIN 229

KNOWLES

Big Flour Sale

One Car Load

LOVELAND PATENT (Best All Purpose Flour Milled)		COLUMBINE (Every Sack Guaranteed)	
98 lb. sack	$2.40	98 lb sack	$2
48-lb. sack	$1 20	48-lb. sack	$1
24-lb sack	60¢	24-lb. sack	6

22 lbs. Fine Granulated Sugar $1.0

WITH A $5.00 RETAIL GROCERY ORDER

COFFEE DEPARTMENT

Our Coffee Department is complete. We have just installed a new electric coffee grinder and pulverizer and a fine line of coffee to select from.

Mocha and Java (bulk), per lb.	45¢
Morey's Dainty Coffee (bulk), per lb	45¢
Morey's Challenge Coffee (bulk), per lb.	40¢
Morey's Victor Coffee (bulk), per lb.	35¢
Morey's Dainty Coffee (bulk), per lb.	30¢
Morey's Solitaire Coffee, 1-lb. can	40¢
Wedding Breakfast Steel Cut Coffee, 3 lbs.	$1 00
Monarch Coffee, 1-lb. can	30¢
1-lb. package Steel Cut Coffee	25¢
9 lbs. Black Walnuts	25¢
2 large cans Tomatoes, No. 3	25¢
Pure Missouri Sorghum, per gallon	70¢

APPLES

Fancy Jonathans (extra larg per box	$1.
Fancy Bellefleurs (extra large), per box	$1.
Fancy Arkansas Blacks (ex large), per box	$1.
Extra Choice Winesaps, Y Imperials, Missouri Pipp per box	$1.
Fancy Walbridge, per box	$1
½ box Fancy Jonathans	5
20 lbs Good Carrots, Turn or Cabbage	2
15 lbs. Good Dry Onions	2
Fancy Florida Oranges, dozen, 25¢, 30¢, 35¢, 4 per box	$3
Fancy Florida Grapefr 8⅓¢, 12½¢, 15¢ each per box	$4
XX Mix Nuts, per lb.	1
XXX Mix Nuts, per lb.	2
4 large rolls Toilet Paper (ular 10¢ seller)	
7 rolls Toilet Paper (regula seller)	

100 lbs. Fancy Western Slope Potatoes. $1

Large Ivory Soap, regular 10c seller, per bar.

FREE

5 large packages Cabinet Corn Starch **25c**

1 trial sack of the famous Loveland Patent Flour to every housewife (from 7 a m. to 11 a m.)

W. H. FOSTER

Phones Main 260-261.
24 N. Tejon St.

Fres Ranc Eggs per doze **30**

Meat Department

Fresh Pork Hams, per lb	
Fresh Pork Shoulders, per lb.	1
Fresh Pork Side, per lb.	
Fresh Spare Ribs, 2 lbs for	
Rib Roasts, boned and rolled, per lb.	1
Fancy Turkey (head and feet off), lb	

Hens, Springs, Roasting Chickens, Spring Lamb, Mu Legs, Veal, etc.

C. C. BLOOM

Crescent Grocery

135-137 Huerfano. Phones M. 418, M. 67

Crescent Butter	3
1 dozen Ranch Eggs	3
22 lbs. Potatoes	2
100 lbs. Potatoes	$1.
5 lbs. New Buckwheat Flour	2
1 qt. Cranberries	10¢
1 bunch Celery	5¢
8 lbs. Apples	25¢
6 lbs. Jonathan Apples	25¢
7 lbs. Sweet Apples	25¢
7 lbs. Large Greening Apples	25¢
5 lbs. E. W. Nuts	$1.00
1 gal. Cider	35¢
1 Grapefruit	10¢
1 lb. H. M. Mincemeat	10¢
3 lbs. Stewing Figs	25¢
1 lb. Best Dried Peaches	10¢
1 lb. Wisconsin Cheese	25¢
8 lbs. Mexican Beans	25
4 lbs. Cracked Rice	25
3 lbs. Best Rice	25
6 lbs. Bulk Oatmeal	25
4 lbs. Bulk Macaroni	25
4 lbs. Bulk Gloss Starch	25
3 cans Corn	25
3 cans Peas	25
2 large cans Tomatoes	25
2 large cane Pineapples	4
3 large cans Pumpkins	25
1 can Peaches, Apricots Pears, each	1

FOSTER & HOTCHKISS.

Fancy Peach Blow Western Slope Potatoes, Cwt. 90

Keifer Pears, 45 lbs	50¢, 75¢ to $
Sweet Oranges, dozen	
Choice Ben Davis Apples, box	
Fancy Shacklefords, box	
Extra Fancy Greenings	
Extra Fancy Roman Stems	

J. R. Mark

PHONE 1604 23 E. HUER

ALWAYS A LITTLE CHEAPER

The Gazette Deliver for 60c per Month

NOW you can have Van Houten's Rona Dutch cocoa at the cost of the ordinary domestic cocoa. And you'll find it infinitely more delicious and healthful. Big can for a quarter.

Next time you make chocolate cake, icing, fudge, etc substitute Rona for grated or melted chocolate As it is richer in the chocolate flavor, use a little less of it—and greatly improve the product

NEWSPAPER ARCHIVE®

Holeproof Hosiery

6 PAIRS 6 MONTHS FOR THE WHOLE FAMILY

Rollins

GRADED UNION-TRAINING SCHOOL MEETS THURSDAY

Of special interest to Sunday school workers having the charge programs for Christmas will be the next meeting of the El Paso County Graded Union and Teacher Training school, which convenes at the Y. M. C. A. Thursday evening, December 5. There will be an interesting conference on the organization of the home department, under the direction of Miss Amelia Raaf. Dr. S. E. Brewster will deliver the third of a series of lectures on the Sunday school teacher. The complete program is:

Devotional.....Dr. J. R. Robinson
Address—"Solving the Problems of the School by the Trained Teacher".....Dr. S. E. Brewster
Topic—"The Observance of Christmas in the Sunday School".....A. J. Yeomans
Division work—
Beginners—Miss Lucy Nowels, Miss Anna Work.
Primary—Conference, Program, Opportunities—Mrs. W. E. Fryhofer.
Junior—First year: Mrs. E. B. Simmons. Second year: Mrs. F. F. Horn. Third year: Mrs. Robert Crosby. Fourth year: Miss M. N. Proctor.
Intermediate—Criterion: Mrs. Clyde Brooks. First year: Mrs. Ashenhurst. Second year: Miss Caroline Morse. Third year: Mrs. Holdeman.
Senior—Graded: Miss McCulloch.
Adult—Dr. J. R. Robinson.
Home department conference—Organization: Miss Amelia Raaf.

SANTA FE TAX CASE TO BE TAKEN UP NEXT WEEK

An action to restrain El Paso county from collecting part of the 1910 and 1911 taxes of the Santa Fe Railway company on the plea that they are excessive, will come up in Denver, probably next week, before an examiner appointed by the United States circuit court. The road now holds a temporary restraining order preventing the county from collecting the taxes in question, and is seeking to have it made permanent. The county, represented by County Attorney Willis L. Strachan, will oppose this move. Approximately $17,000 is involved in the litigation.

"S. R. Miss, Bentsley, Texas, says: 'My baby had a dangerous attack of croup, and we thought we would lose him. But one bottle of Foley's Honey and Tar Compound pulled him through. We would not be without it in our house.'" The Robinson Drug Co. Adv.

TO REORGANIZE COMPANY

The property of the Uncle Sam Mining & Milling Co. in the Cripple Creek district, which has not produced paying ores since the organization of the company, has been sold for taxes. The holder of the tax deed has agreed to turn over the property to three directors of the company, as trustees for the stockholders, on payment of the amount paid for it, plus 8 per cent interest, the offer holding good until December 31.

Each stockholder is asked by K. Macdermid, as agent, to pay $1 per thousand shares, and if all comply, the sum raised will pay the taxes and provide for the organization of a new company. If the scheme carries, it is proposed to organize a new company in Wyoming, and the owner of the tax deed, who now is working the property, then will take a two-year lease on it. It is stated that the property has considerable prospective value.

MRS. GAINES BETTER

Mrs. Nora Gaines, 210 North Cedar street, who was injured in a runaway near the Portland mill Thursday, was resting easy last night, and her physician expects a rapid recovery. Her injuries were not as serious as at first supposed, and she will be about again in a few days.

Try This Home-Made Cough Remedy

Costs Little, But Does the Work Quickly, or Money Refunded.

Mix one pint of granulated sugar with ½ pint of warm water, and stir for 2 minutes. Put 2½ ounces of Pinex (fifty cents' worth) in a pint bottle, then add the Sugar Syrup. Take a teaspoonful every one, two or three hours.

You will find that this simple remedy takes hold of a cough more quickly than anything else you ever used. Usually ends a deep seated cough inside of 24 hours. Splendid, too, for whooping cough, croup, chest pains, bronchitis and other throat troubles. It stimulates the appetite and is slightly laxative, which helps end a cough.

This recipe makes more and better cough syrup than you could buy ready made for $2.50. It keeps perfectly and tastes pleasantly.

Pinex is the most valuable concentrated compound of Norway white pine extract, and is rich in guaiacol and all the natural pine elements which are so healing to the membranes. Other preparations will not work in this formula.

This plan of making cough syrup with Pinex and sugar syrup (or strained honey) has proven so popular throughout the United States and Canada that it is often imitated. But the old, successful formula has never been equaled.

A guarantee of absolute satisfaction, or money promptly refunded, goes with this recipe. Your druggist has Pinex or will get it for you. If not, send to The Pinex Co., Ft. Wayne, Ind.

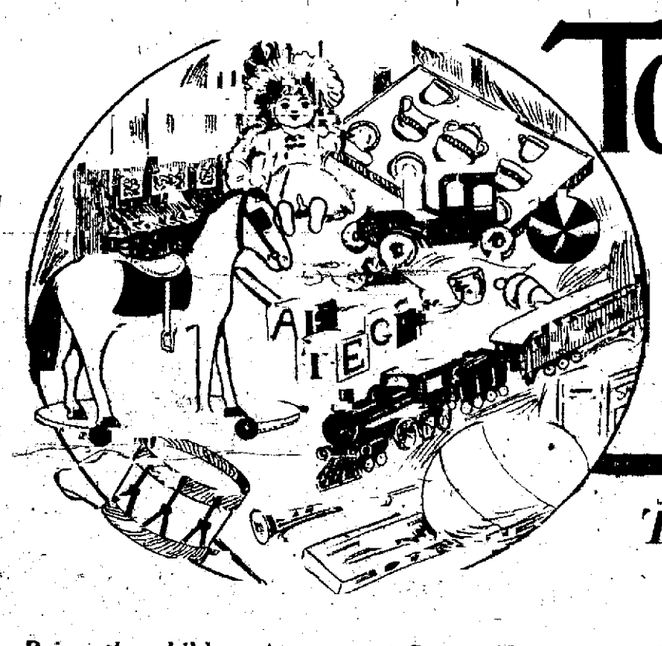

Toyland Headquarters Opens TODAY

Free Souvenirs To All the Girls and Boys

The Largest and Most Completely Stocked Toy Dept. we have ever shown will be ready today.

Bring the children in to meet Santa Claus and tell him their Xmas wishes. He will be here for one day only and every child should see him. A visit to our toyland basement, and you will really think that Santa's workshop itself has been transplanted from its home in the North Pole to our basement. Santa will meet everyone who comes, giving the boys and girls a souvenir to take home.

OPENING DAY DOLL SPECIAL

$1.50 Value One Day at 98c

Hollow, unbreakable body, very light composition and linen covered; ball jointed, hip and knee; jointed shoulders, elbow and wrist; natural bisque composition head, moving eyes, exposed teeth, flowing hair, in blonde or brunette; lawn chemise, lace trimmed, length 23 inches; regular price $1.50; Saturday, not over one to a customer, at..... **98c**

Toys of every description dolls, drums, wheel toys, games, dishes, animals, blocks, velocipedes, shoo-flys, and hundreds of novelties to please the children, all arranged in sections and each section priced so that each one can make selections easy. Free souvenirs today to each boy or girl.

Our advice is to purchase early while assortments are at their best. A small deposit and we will hold any purchase you may wish, delivering any time up to Xmas.

Free Souvenirs to All the Girls and Boys Who Visit Toyland Today

Ribbons, Mufflers, Veilings

One lot of fancy ribbons, consisting of plaids, Persians, Dresdens, checks, stripes and plain colors; sold at 25c and 35c, for.....19c
Men's and women's Bradley fashioned mufflers; all colors.....42c
25c and 35c veilings; all staple colors, at, yard.....19c

The Pelton D.G.W.

Buy Holiday Gifts Now

Crochet slippers in all colors; men's sizes, 89c; women's sizes.....69c
Initial hemstitched pillow cases; size 46x36.....89c
1,000 men's four-in-hand ties; all colors. See these values for.....25c

The Churches

Swedish Evangelical Free—317 East Bender street. Gustaf Johnson, pastor. Morning service, 10:45 o'clock. Evening service, 7:45 o'clock. Sunday school, 9:30 a. m. Holy communion, 4 p. m. Midweek service, Wednesday evening, at 8 o'clock.

First Congregational—Corner Tejon and St. Vrain. William Watson Rainey, pastor. Morning service 11 o'clock. Subject, "Thankful Difficulties." Vesper service, 5:45-6:45 p. m. Subject, "Character Plus Knowledge," being the fourth in the series of sermons on "The Completely Christian Life." Sunday school, 9:45 a. m. Y. P. S. C. E., 4 p. m. Subject, "Missionary Achievements and What I May Do." Leader, Miss Natalie Gray. Young People's league, 6:45 p. m. "The Christian Church," chapter VIII in Dr. Brown's "Main Points," 10 a. m., Brotherhood Bible class, led by Prof. G. M. Howe. 10 a. m., women's Bible class, led by Mrs. W. W. Ranney. Topic, "Gideon and His Son, Jephthah's Victory, His Vow and Its Consequences."

St. Pauls Methodist Episcopal—425 South Nevada avenue. W. E. Bennett, pastor. Morning service, 11 o'clock. Subject, "The Key to Success in Revival Meetings." Evening service, 7:30 p. m. Subject, "Verily, Verily, I Say Unto You." Sunday school, 9:45 a. m. Epworth league, 6:30 p. m. Subject, "Sending Forth Messengers." Leader, Miss Mabel Palmer. Special evangelistic services every night for two weeks. Dr. G. H. Stuntz of Colorado City will speak every night the first week, and C. R. Garver of Asbury the second. On Sunday, December 8, Dr. F. R. Hollenback will preach in the morning and Bishop F. J. McConnell in the evening. Everybody invited.

Services at the Second Baptist church, South Nevada and Fountain streets, Sunday, December 1, 1912: Sunday school at 9:45 a. m. Preaching at 11 and 7 by F. B. Smith. Subject at 11, "A God of Bread." At 7, "The Millennium." The Lord's supper at close of morning service.

Grace Episcopal—Corner Pikes Peak avenue and Weber street. Rev. Frank Hale Touret, rector. December 1, first Sunday in Advent. Holy communion, 7:45 a. m. Sunday school and service, 9:30 a. m. Holy communion and sermon, 11 a. m. Evening prayer and address, 8 o'clock.

Church of Christ—Corner of Cedar and Cimarron streets. Sunday, December 1, 1912: Bible study, 10 a. m. Preaching, 11 a. m. Lord's supper, 11:45 a. m. Preaching, 7:30 p. m. Bible study each Thursday evening at 7:30 o'clock. All are cordially invited to attend each service. B. A. McCullum, minister.

Church of the Epiphany—621 East Dale street. Rev. G. M. Davidson, priest in charge. December 1, the first Sunday in Advent. Holy communion, 9 a. m. Sunday school, 10 a. m. Morning prayer, holy communion and sermon, 11 o'clock. Subject, "The Coming of the Lord."

Christ Universalist—Corner Bijou street and Nevada avenue (Odd Fellows temple). Sunday school at 9:45 a. m. H. E. Finch, superintendent. Five-piece orchestra. Mrs. Austin Harmon, director. No preaching service.

Asbury Methodist Episcopal—Washington avenue and Fourteenth street. Christian R. Garver, pastor. Morning service, 10:45 o'clock. Subject "The Merciful." Evening service, 7:30 o'clock. Subject, "White Already." Sunday school, 9:45 a. m. Epworth league, 6:30 p. m.

All Souls Unitarian—Corner North Tejon and Dale streets. Thomas Salter Robjent, pastor. Morning service at 11 o'clock. Subject, "Oliver Wendell Holmes—the Friend of the World." The second of a course of sermons on "Who Are Unitarians and What Do They Believe." In the evening at 7:30 o'clock Mr. George B. Price of Philadelphia, Pa., will speak on "Marriage and Divorce." Followed by discussion. Monday at 7:30 p. m. free night school.

Progressive Spiritual Science—9 East Bijou street. Myrtle Hoagland, pastor. Evening service at 8 p. m. Discussion of the "Christ's Laws of Life and Progress." W. A. Lehr, secretary.

First Methodist Episcopal—Corner Nevada avenue and Boulder street. Merle N. Smith, pastor. Morning service at 11 o'clock. Sermon by the pastor. Evening service at 7:30 o'clock. Bible Studies on the Good Shepherd, by Mrs. Katherine Oliver McCoy. Sunday school at 9:45 a. m. Class meeting at 12:30 p. m. Junior league at 3 p. m. Epworth league at 6:15 p. m., led by the pastor. Installation of officers. Intermediate league at 6:15 p. m.

Swedish Evangelical Lutheran—On Bijou between Pine and Spruce. Carl Walleen, D. D., pastor. Morning service at 10:45 o'clock. Subject from Matt. 21:1-9. No evening service, the pastor being in Pueblo. Sunday school at 9:45 a. m.

Payne A. M. E.—Corner Pueblo avenue and Weber street. C. H. Boone, pastor. Morning service at 11 o'clock. General class will be observed. Evening service at 7:30 o'clock. Sermon by Mrs. N. J. Reynolds. Sunday school at 9:45 a. m.; W. H. Gudgell, superintendent. Senior Young People's society at 6:30 p. m. Sunday, 6 a. m. prayer meeting; 3 p. m., special sermon; 4 p. m., Men's forum. Thursday, 8 p. m., sewing circle meets with Mrs. E. S. Cammel. Friday, 2:30, Mite Missionary society; 8 p. m. class meeting. You are welcome.

First Christian—Nevada avenue, opposite North park. S. E. Brewster, D. D., pastor. Morning service at 11 o'clock. Subject, "The Price of the Christian Magna Charta." Evening service at 7:30 o'clock. Subject, "Christian Woman's Board of Missions; Their Work." Sunday school at 9:30 a. m.; B. R. Ford, superintendent. Senior Young People's society at 6:30 p. m.; T. K. Sell, president. The beautiful cantata, "Queen Esther," will be sung at the Sunday evening services by a chorus of 50 voices in the near future. An important discussion will be held at the Teacher training class, Wednesday evening. The teachers will be Dr. R. G. Woodworth and Mr. Asa Curl.

Friends—Corner Tejon and Fountain streets. Joseph J. Hoskins, pastor. Morning service at 11 o'clock. Afternoon service at 3 o'clock. Evening service at 7:30 o'clock. Sunday school at 9:30 a. m. Prayer meeting, Wednesday evening at 7:30 o'clock. Monthly meeting, Monday evening at 7:30 o'clock. A welcome for all.

Methodist Episcopal, South—Corner Cheyenne avenue and North Weber street. R. Ira Barnett, pastor. Morning service at 11 o'clock. Subject, "The Ministry of Affliction." Evening service at 7:30 o'clock. Subject, "Our Proneness to Forget God." Sunday school at 9:45 a. m. Misisonary Sunday. Program: special offering. Junior rally, Wednesday, 7:30 p. m. Short program in auditorium for men and in basement for children. Laymen's committee organize and plan work. Baby and junior divisions of Children's Missionary society open mite boxes. Refreshments. Fellowship. Choir practice. Friday, 7:30 p. m. Young People's society will give a social tea at the Carroll residence, 507 East Will[illegible] street, at 7:30 p. m., Tuesday.

"Who Are Unitarians and What Do They Believe?"

"Oliver Wendell Holmes, the Friend of the World."

Rev. Thomas Salter Robjent Preaches Tomorrow at 11 a. m.

ALL SOULS UNITARIAN CHURCH

Everybody Welcome.

St. Stephens—Corner North Tejon and Monument streets. The Rev. A. N. Taft, rector. Holy communion, 8:30 a. m. Sunday school, 9:30 a. m. Holy communion and sermon, 11 a. m. Children's service, 4 p. m.

Second Congregational—Corner Tejon and Cache streets. Rev. Mr. A. W. Moore, pastor. Preaching by the pastor, 11 a. m. and 7:30 p. m. Sunday school and Dr. Field's Brotherhood class, 9:45 a. m. Junior C. E., 3 p. m. C. E., 6:30 p. m. Prayer meeting, Wednesday, 7:30 p. m.

First United Presbyterian—Corner Nevada avenue and Huerfano street. J. S. Wilson, pastor. Morning service, 11 o'clock, subject, "God's Heroes." Evening service, 7:30 o'clock subject, "Waiting Upon God, and Its Benefits." Special music by chorus choir. Sabbath school, 9:45 a. m. Y. P. C. U., 6:30 p. m., leader, William Honeyman. Prayer meeting, Wednesday, 7:30 p. m. The church of the strangers. Everyone welcome.

First Presbyterian, Bijou street and Nevada avenue. Rev. Samuel Garvin, D. D., pastor. Morning service, 11 o'clock, subject, "The Law of the Way." Evening service, 7:30 o'clock; subject, "Does Man Suffer Like a Dog?" Sunday school, 9:30 a. m. Junior Young People's society, 3 p. m. Senior Young People's society, 6:15 p. m. Brotherhood Bible class, 9:30 a. m., in the auditorium. Dr. John R. Robinson, teacher. The sermon in the evening will be the third in the series the pastor is delivering on "Intellectual Enemies of the Christian Faith."

Ivywild chapel—Second street and Cascade avenue. W. W. Williamson, superintendent. Sunday school, 9:30 a. m. A cordial welcome awaits you.

First Baptist—Corner Kiowa and Weber streets. Rev. James H. Spencer, pastor. Morning service, 11 o'clock; subject, "Christ in the Midst." Evening service, 7:30 o'clock; subject, "The Prodigal Son." Sunday school, 9:30 a. m. Junior C. E. society, 3 p. m. Intermediate C. E. society, 4:30 p. m. Y. P. S. C. E., 6:30 p. m.

Swedish Baptist—17 West Boulder street. A. J. Bengtson, pastor. Morning service, 11 o'clock. Evening service, 7:45 o'clock. Sunday school, 9:45 o'clock. Junior Young People's society, 6:45 p. m. Wednesday, prayer meeting, 8 p. m. Friday, prayer meeting at 827 North Walnut street, 8 p. m.

"Tourist Memorial"—United Brethren in Christ—Opposite court house, Nevada and Vermijo avenues. Henry Irving Kohler, pastor. Morning service, 11 o'clock; subject, "A Whole Life for Christ" (Decision day service); reception of new members. Evening service, 7:30 o'clock; subject, "The Fruits of Indecision;" special evangelistic music. Sunday school and Brotherhood class, 10 a. m. Junior Young People's society, 3 p. m.; Miss Lillian Holmes, superintendent. Senior Young People's society, 6:30 p. m.; Mrs. H. I. Kohler, leader. The services of this church are evangelistic. We cordially invite "whosoever will" to worship with us.

Boulder Street Presbyterian—East Boulder street, near Institute. Edwin H. Liles, D. D., pastor. Morning service, 11 o'clock; subject, "Church Success." Evening service, 7:30 o'clock; subject, "The Divine Summons." Sunday school, 9:45 a. m.; S. A. McDougle, superintendent. Prayer meeting, Wednesday evening, 7:30 o'clock.

Second Presbyterian—Fifteenth street and Washington avenue. Rev. John Y. Ewart, pastor. Morning service, 11 o'clock; subject, "Through a Microscope." Evening service, 7:30 o'clock; subject, "The Church and the Laboring Man." Sunday school, 3:45 a. m. Senior Young People's society, 6:30 p. m. The members of the Federated Trades council of Colorado Springs have been invited to the evening service. Everybody is heartily welcome.

First Evangelical Lutheran—Platte avenue and Weber street. Robert D. Wolf, pastor. Morning service, 11 o'clock. Evening service, 7:30 o'clock. Sunday school, 9:45 a. m. Young People's meeting, 6:45 p. m.

Caledonian Hall—The regular services of the Swedish people of Colorado Springs will be held in Caledonian hall, Sunday. Sunday school, 9:45 a. m. Young People's meeting, 7:30 p. m. Special services at this time, when "Happy Harry," with his several speakers and musicians, will have full charge. Everyone welcome.

Hillside Congregational—Moreno avenue and South Prospect street. Evening service, 7:30 o'clock; song service led by G. B. Nettleton. Sunday school, 2 p. m.; Mrs. Woodard, superintendent. Prayer meeting, Wednesday evening, 7:30 o'clock.

Calvary Evangelical Association—Corner North Wahsatch avenue and Uintah street. C. J. Zager, pastor. Morning service, 11 o'clock; subject, "God's Appeal to the Home Church." The W. M. society will render a program next Sunday night, beginning promptly at 7:30 o'clock. Some children will assist. Special music also will be offered. We cordially invite the parents of the children, friends and neighbors to attend this meeting.

Evangelical Lutheran—Immanuel—(German-English)—Corner Wahsatch avenue and Boulder street. O. Luecenhop, pastor. Morning service, 11 o'clock. Evening service, 7:30 o'clock; this service will be held in the English language. Sunday school, 9:45 a. m. Young People's society, Thursday night. Ladies Aid society, Wednesday afternoon. German school, Saturday. Instruction free to S. S. pupils. English services are conducted on the first and third Sundays of each month, in the evening, the German language being used in all other services.

"TELLS THE WHOLE STORY."

To say that Foley's Honey & Tar Compound is best for children and grown persons and contains no opiates tells only part of the tale. The whole story is that it is the best medicine for coughs, colds, croup, bronchitis and other affections of the throat, chest and lungs. Stops la grippe coughs and has a healing and soothing effect. Remember the name, Foley's Honey & Tar Compound, and accept no substitutes. The Robinson Drug Co. Adv.

DECISION IS PUBLISHED

Copies of the decision of the United States supreme court, in the case of the Moore Filter company vs. the Tonopah-Belmont Development company, a suit for infringement of patent, have reached this city, printed in the issue of the Mining and Scientific Press for November 23. The decision, which is for the plaintiffs, also sustains the claims of the same company against the Butters Patent Vacuum Filter company.

As the suit was in the nature of a test case, royalties estimated at $102,000,000 are due the Moore Filter company from the companies infringing its patents. John C. Clancy, a chemist at the Portland mill, holds one-third of the stock in this company.

15c

15-inch well-made Japanned Coal Hod; galvanized Hods.....35c to 60c
Dipped bottom Hods.....65c up

The Emporium

Room for Christmas Sale.

PARENT WIRES FORBIDDING WEDDING MINOR DAUGHTER

"Do not issue license for marriage of James Roy Reeves with my daughter, Edna Alderson, who is not yet 17 years old."

This message, hinting of an elopement with Colorado Springs as the destination, was received yesterday at the office of the county clerk from S. P. Alderson of Claypool, N. M. The young couple have not yet appeared on the scene.

Have You a Disordered Stomach and Liver?

Do you start the day feeling that the whole world is against you? You cannot hope to "make good" under these circumstances. Nobody can. You must have a clear brain and every organ in perfect trim to do justice to yourself.

Dr. Pierce's Golden Medical Discovery

Will Bring Quick Relief

Dr. R. V. Pierce found years ago that a glyceric extract of Golden Seal and Oregon grape roots, queen's root and bloodroot with black cherry bark, would aid in the assimilation of the food in the stomach, correct liver ills and in nature's own way enrich the blood, tone the entire system and consequently help in the restoration of perfect health. Many who have used Dr. Pierce's Golden Medical Discovery testify that they have been restored to health when suffering from stomach and liver ills. Let this famous old medicine start today to lead you to health and strength.

Now—if you prefer—you can obtain Dr. Pierce's Favorite Prescription tablets of your druggist at $1 per box, also in 50c size or send 50 one-cent stamps to R. V. Pierce, Buffalo, for a trial box.

You can learn all about hygiene, anatomy, medicine, etc., from the People's Common Sense Medical Adviser, by Dr. R. V. Pierce, a newly revised, up-to-date edition of which is now offered, in cloth covers, post-paid, for 31 cents in one-cent stamps, to cover cost of wrapping and mailing only. Address, Dr. Pierce's Invalids Hotel, Buffalo, N. Y.

Don't be poisoned by sluggish bowels. Dr. Pierce's Pleasant Pellets regulate and invigorate stomach, liver and bowels. Sugar coated, tiny granules.

The Best Physicians Gave Him Up

"I was attacked with a severe nervous disease, which was caused by a disordered stomach and liver," writes Mr. Jas. D. Lively, of Washburn, Tenn., Route 2, Box 33. "All my friends thought I would die and the best physicians gave me up. I was advised to try Dr. Pierce's Golden Medical Discovery, and derived much benefit from same. My case had run so long, it had become so chronic, that nothing would effect a permanent cure, but Dr. Pierce's medicine has done much for me, and I highly recommend it. I heartily advise its use as a spring tonic and further advise sick people to take Dr. Pierce's medicines before their diseases have run so long that there is no chance to be cured."

E. C. VAN DYKE, [illegible]

NEWSPAPER ARCHIVE®

COLORADO SPRINGS GAZETTE

Published every day in the year at The Gazette Building by the

COLORADO SPRINGS GAZETTE CO.

CLARENCE P. DODGE - - - - President
CHARLES T. WILDER - - - - - Editor
M. A. EGE - - - - - Business Manager

Entered at the Colorado Springs postoffice for transmission through the mails as second-class matter.

TELEPHONE MAIN 215.

SUBSCRIPTION RATES IN ADVANCE:

ONE MONTH—DAILY AND SUNDAY	60c
ONE YEAR—DAILY AND SUNDAY	$7.00
ONE YEAR—SUNDAY ONLY	$2.00
ONE YEAR—WEEKLY	$1.00

ADVERTISING RATES ON APPLICATION.

The Gazette is the only newspaper in Colorado Springs which receives the full report of the Associated Press every day of the week.

Advertising Representatives,
J. C. WILBERDING CO.

New York	225 Fifth Ave.
Chicago	900 Mallers' Building
Kansas City	Journal Building
Atlanta	1509 Chandler Building

SATURDAY, NOVEMBER 30, 1912

CITY VS. PRIVATE OWNERSHIP

IN southern California there is a perfect example of what municipal ownership of a lighting company means to a city. Pasadena has a municipal plant, built at a cost of $550,000. The rate for lights runs from 5 cents down to 3 cents per kilowatt hour, while the rate for power runs from 4 cents down to 1½ cents, depending, of course, upon the amount consumed.

Pasadena's municipal plant is forced to compete with the great Southern California Edison company, which operates in all southern California cities. The light trust has fought the Pasadena municipal plant bitterly. To drive it out of business it has offered the people of Pasadena light and power cheaper than the municipal plant can produce it, the maximum rate for light being only 4 cents, and for power 3½ cents.

Yet, in spite of cheaper rates, and all the influence of big business, the people of Pasadena stand by their own plant, willingly paying its higher rates. As a consequence the municipal plant last year earned $60,324.09 over operating expenses, and a surplus of $19,168.06 after all fixed charges had been paid.

It needs but a glance to show why the people of Pasadena are willing to pay higher prices to the municipal plant than they would have to pay for light from the big trust. The trust operates in all other southern California cities but only in Pasadena does it have municipal competition. In Pasadena its maximum light rate is 4 cents but in Los Angeles it is 6½ cents, and in no other of the 30 southern California cities served by it is it lower than 8 cents, running up to 9 and 10 in all but two or three. Power, that costs 3½ cents in Pasadena, costs 6 cents in Los Angeles.

It will be noticed that the trust charges higher rates than the Pasadena plant in every city except Pasadena. There it has reduced its rates for the sole purpose of putting its municipal competitor out of business. Pasadena people believe that if the municipal plant is put out of business the trust will advance rates there.

But if the Pasadena plant is able to make such a handsome profit on its business, with a base rate of 5 cents for light and 4 cents for power, think what the trust must make in cities other than Pasadena, with base rates for light of 6½, 8 and 10 cents, and for power 6½ cents.

Anh think, too, of what the profits of our own Colorado Springs company must be, with a rate of 10 cents for lights!

Is it any wonder that private lighting and power companies, everywhere, try to preserve their huge profits by discouraging municipal lighting and power plants?

A LOSS TO BOTH

IN yesterday's Open Parliament a correspondent told, from his point of view, why the church no longer attracts workingmen. His reasons were convincing, and should stir the churches to correct the evils of which he complains. It is very plain, as he states it, that labor is turning not from Jesus, but from the church. Jesus is recognized as the founder of that ideal brotherhood towards which labor is striving.

But there is another side to the story. Labor as well as the church loses when labor turns from the church. The Christian spirit is needed in any right solution of the great problem of capital and labor. How much labor is losing by leaving the church is seen in the McNamara and McManigal trials. The attempt to advance labor's interests by violence by an utter repudiation of those methods that Jesus would employ has injured labor more than anything in recent years.

Labor needs the church as much as the church needs labor. Instead of repudiating the church for the disloyalty it has sometimes undoubtedly displayed to the teachings of its founder, would it not be better for labor, remaining within the church, to bring the church back to the teachings of Jesus, to make of the church the center from which shall emanate all the influence which the brotherhood which Jesus

BUILDERS

ONE thing that has always distinguished the citizen of Colorado Springs is his pride in his home city. When he has "struck it rich" anywhere he has always turned back to Colorado Springs, seeking to do something for the upbuilding of the city of his choice.

With some of the wealth they have taken from the Midwest oil fields, therefore, it was no more than might have been expected that such loyal citizens as Messrs. Shoup and Hopkins should have sought in some manner to make their money minister to the upbuilding of Colorado Springs, and that in this endeavor they should have been joined by a successful merchant like Mr. Finkelstein.

It is certainly to be hoped that their project for the erection of a splendid eight-story building at the corner of Tejon and Pikes Peak is carried out. Nothing is more needed for the new Colorado Springs than a splendid building at that most prominent corner in the city.

The three gentlemen, of course, don't pretend to have only a philanthropic purpose in view in erecting this building, but there is no way in which they can better combine a civic duty with a good business investment than by the erection of the building they have planned.

DOES IT MEAN THAT?

THREE AND A HALF weeks have passed since the election, and as yet definite figures of the vote on the various amendments submitted to the people of Colorado have not been secured. What is the matter? Why is the vote held up? It is rather ominous that the figures missing are chiefly from those southern counties where the corporations control, and where in the past elections have been lost and won by the manipulation of the vote.

Rumors have been heard to the effect that the vote on the initiated bills is to be juggled. It is charged also that in these counties the vote is being so "fixed" that Parks, the Republican, and not Costigan, the Progressive, will be in second place for governor.

Why are not our Democratic officials taking vigorous steps to secure the official vote from these counties? Must Colorado, every election, have the same old election scandals?

THE CALIFORNIA VICTORY

WHILE the result has not yet been finally and irrevocably certified, Roosevelt and Johnson seem to have carried California by a hundred or so votes over Wilson and Marshall. All Progressives will rejoice at this result. In California there were but two tickets in the field, and the Progressives won out over a united opposition consisting of Wilson Democrats, Clark Democrats, the old Southern Pacific machine, La Follette Republicans, Taft Republicans, General Harrison Grey Otis and all the big corporations. Merely to hold the state even against such opposition, with all its money and influence, was the biggest victory won by the new party in its first campaign.

SHOP EARLY

TOMORROW will be the first of December. Christmas is only a little more than three weeks distant. Have you done your Christmas shopping yet? Or are you one who, by failing to shop early, will jam the stores the last week before Christmas, making the holidays a nightmare to the weary shop girls?

VOCATIONS OF PRESIDENTS.

From the Kansas City Journal.

The twenty-eighth president of the United States is by no means the only one who was not at some time in his life a teacher, but Governor Wilson is the only man chosen president who began as a teacher and remained one almost to the time of his election. John Adams was a teacher in his early life, but he was graduated into the law, as were Garfield, Arthur and Cleveland.

It is not to be wondered that a majority of the 25 presidents should have been lawyers. Nineteen were lawyers in later life and 13, or about half, were lawyers all their adult lives. Jefferson, Madison, John Quincy Adams, Jackson, Van Buren, Buchanan, Tyler, Polk, Pierce, Hayes, Benjamin Harrison, McKinley and Taft. The other lawyers, besides the four who were teachers in early life, were Fillmore, who began life as a tailor, and Johnson, who also began as a tailor but whose vocation the official statistics quaintly describe as that of a statesman. Roosevelt is recorded as a publicist in early life and a public official in later years.

The elder Harrison began as a soldier, but literally beat his sword into a plowshare and his spear into a pruning hook by becoming a farmer. Grant and Zachary Taylor were the only presidents who were soldiers all their former lives, according to the figures, though it would probably be more correct to say that Grant was a winner, notwithstanding his early military service.

It is a curious fact that although Garfield was an ordained minister and frequently preached in connection with the presidency of Hiram college, the ministry in the active sense of the word has never been represented in the White house, and it is even more curious that there has never been a physician president. Of the three great learned professions, the law, medicine and the ministry, the first is the only one to have representation on the presidential roster. That many other professions and callings have not contributed to the list of American presidents may be gathered by reading the following, which include the vocations of all the presidents in later life and at the time of their election: Planter, lawyer, statesman, farmer, soldier, public official, teacher. This list is not very materially increased by the following, showing the early vocations of the presidents: Surveyor, teacher, lawyer, soldier, tailor, farm hand, publicist. No artist, no merchant, no artisan, only one farmer, no architect, no diplomatist, no railroad magnate, no preacher, no doctor or surgeon, not even an editor—was ever elected to the presidency, while most of the presidents have never had any connction with the vocations mentioned.

THE WARSHIP AEROPLANE NOW PRACTICABLE.

From the New York Sun.

The invention by Captain Washington I. Chambers of the navy of a catapult device to launch hydroaeroplanes from warships is described by Mr. Glenn H. Curtiss as "the most important achievement since wheels were put on land machines." The device consists of a slide 30 feet long and three feet wide down which a car bearing the aeroplane is driven by compressed air, attaining a speed of 40 miles an hour when the airship is cast off, to use a sailor's phrase. A test was made by Lieut. Theodore G. Ellyson at the Washington navy yard on Tuesday, the slide being mounted on a raft. The hydroaeroplane darted down the slide and without touching the water began to soar under perfect control. About the success of the invention there could be no doubt, for there was not a breath of wind at the time to help the airship to rise.

As the slide is constructed in sections it can be packed in small compass and easily set up on the turret of a warship, which can supply the compressed air in any force desired. The return and descent of the machine present no difficulty, for it can alight on the surface of the sea and be taken on board with a tackle. Hitherto the only method of launching an aeroplane from a warship was to provide a platform, but it took up too much of the forward deck space. With the use of Captain Chambers' invention every ship having a gun turret can carry a hydroaeroplane or aeroboat, and the attachment of the slide to any available part of the deck may be preticable, for it would not take up much room. Instead of a car to carry the machine greased rails would be used. Thus the aviator could be sent up at any time to reconnoiter, and reaching a height of 2,000 feet he would be able to report an enemy's ships when they were not to be seen from the lookout.

The United States navy as well as the army has been lagging behind European services in aviation, but the invention of the catapult launching apparatus will make up a good deal of the lost distance and give Captain Chambers, who is chief of the navy corps, a prominence which he has earned by his indefatigable experimenting.

DURING RECESS, POSSIBLY.

From Mary E. Miller's Campaign Card.

Born and educated in the public schools of Michigan.

IT IS MORE BLESSED TO GIVE.

From the McLean (Ill.) Lens.

John Workman has received a broken arm, caused by a horse kicking him.

VALUABLE ADVICE.

From the Live Poultry Transportation Company.

Don't throw out dead poultry in incorporated towns or in other objectionable places.

AN IMMORTAL SPEAKS.

From the Harvard Alumni Bulletin.

Mr. Fortunatus Jovannovicz Bagoclus de Bogaczewski spoke in Peabody hall, Phillips Brooks house, under the auspices of the social service committee.

AN INDIANA PRESUMPTION.

From the Flora Democrat.

Last week Mr. Heckman came from his Colorado home and the two lives were welded in the holy bonds of matrimony. It is the same old story that never grows old. It has been told a million times and still there are brave men and fair maidens with ears alert to catch the faintest echo from the lips of the one they really love, and we presume that this affinity business will last until the end of time.

One Secret of Happiness

By RUTH CAMERON.

"And now let's see what's in the next window. Oh, I DO love to look at pretty things."

I was standing in front of a shop window in which a riot of exquisitely tinted scarfs, delectable fabrics, magnificently fragile laces and voluptuous furs was displayed, when I heard the above remark. It was uttered in a voice so thoroughly happy and full of pleasure that I instinctively turned to look at the speaker.

I saw a middle-aged woman with a sweet, refined face and very shabby clothes. Her hat I reckoned to have been made in 1910 and retrimmed in 1911. Her gray suit dated back to the days of pleated skirts and three-quarter coats. Her gloves were much worn, and she had absolutely none of the accessories in the way of furs and laces and scarfs at which she was gazing.

And yet her voice was so full of pleasure that it had attracted my attention, and her face was ecstatic as her voice.

Lucky woman! What if she has none of the lovely things which it is plain she appreciates so fully. She has something infinitely more valuable; she possesses one of the most potent of all the keys to happiness—the ability to enjoy beauty without possessing it.

The world is full of beautiful things, to look at beauty is one of the most natural and most healthy sources of happiness. And yet there are a great many people so built that they cannot really enjoy anything however beautiful unless it belongs to them.

The desire for possession is one of the most deep-rooted and enduring of human passions. From the baby who reaches out his hand for the bright object that attracts him and cries when he cannot have it, to the old man who schemes by an ingenious will to keep his hold on his possessions even beyond the grave, we are all more or less its slaves.

It takes a philosopher to break the chains and to realize that true content does not necessarily lie in possession. And this woman was evidently a philosopher. Think of all the infinite riches that are hers. Wealthy people are often discontented because even their wealth has a limit. Hers has none; all that she sees is hers to enjoy because she can enjoy it without posessing.

"It makes me perfectly miserable to have to be with Rosamond," a rather plain girl said to me once, "because she is so beautiful and I am unhappy because I never can look like that."

You see she was an abject slave of the desire for possession.

How much happier is the state of mind of another woman who says, "I think I enjoy a beautiful woman as much as a man does. You see I love beauty for itself and whether I find it in a man or a woman, a ship or a sky or a flower, I take pleasure in it."

Lucky the man or woman who can teach himself or herself to enjoy beauty without forever coveting it, for the world is full of beauty and hence full of happiness for such a one.

New Haven

By GEORGE FITCH,
Author of "At Good Old Siwash"

New Haven, the metropolis of Connecticut, is a large, old-fashioned town located between two great sounds Long Island sound and the Yale athletic field. It is connected with New York by a four-track railroad and two steamboats and with the rest of the world by the football returns. It is called the Elm City because it is situated in a vast grove of 100-year-old elm trees. Taking care of these trees and keeping the gypsy moths out of them is the principal New Haven industry.

New Haven has 133,000 people and has been accumulating them since 1648 when it was first settled. It has had an eventful history, having been captured by the British in 1779 and by the alumni of Yale in each succeeding June. It is a great manufacturing town, its principal products being clocks, firearms, automobiles and members of the All-American football team. It is also the headquarters of the New York, New Haven and Hartford railroad. New Haven boys have two ambitions—to go to Yale and to get a job in the N. Y. N. H. & H. offices.

"Taking care of these trees and keeping the gypsy moths out of them is the principal New Haven industry."

As the reader may have suspected from this article New Haven contains Yale college. This is its greatest feat and it does not always succeed. It contains it part of the time, but at other times Yale bursts forth and devastates the country as far west as Broadway, New York. Yale college has 3,000 students and it keeps about 25,000 New Haven people busy ministering to their wants. Yale and the New Haven road have made the city great.

New Haven's two finest things outside of Yale are its oldest and newest landmark—the old Green which is the city square and contains two beautiful prehistoric churches, and the Taft hotel which mitigates the hardships of the captains of industry who come to New Haven to see their sons play football. The city is on a level plain, but lies between two great rocks East Rock and West Rock, both of which afford the casual wanderer unparalleled facilities for falling off.

New Haven was once joined to Connecticut with Hartford, but many years ago the statehouse was removed to the latter city to prevent the Yale freshmen from playfully hiding it each fall.

IF THIS IS YOUR BIRTHDAY

Some illness or accident threatens you, and you are especially cautioned to avoid crowds and be moderate in your attendance on social affairs. Your business will require your best attention.

Those born today will be action and and impulsive, and many accidents will be the result. From these they will learn caution, and later in life will be successful. A natural carelessness in everything will be their greatest fault.

$200,000,000 IS NEEDED FOR FEDERAL PENSIONS

WASHINGTON, Nov. 29.—Appropriations of nearly $200,000,000 for pensions to veterans of American wars will be necessary at the short session of congress that opens Monday.

The unusual sum exceeding all appriations of former years will be necessary to make up a deficit of nearly $20,000,000 resulting from the increases of pensions under the Sherwood law of last summer and the proportionate increase of the general pension budget occasioned by this act. Estimates secured by members of congress today indicate that the regular pension bill probably will carry about $175,000,000.

This, in itself, will be a record breaking total as the Sherwood law materially increased many pensions.

THIEVES USE AUTO TO HAUL AWAY PLUNDER

CHICAGO, Nov. 29.—For the second time within a week thieves early today hurled a horseshoe wrapped in a newspaper through the window of a store on Michigan boulevard, loaded their plunder in an automobile and escaped.

Furs valued at $1,500 was the latest loot of the "automobile bandits" taken from an establishment at 804 South Michigan boulevard.

Last week the same gang of thieves, the police say, robbed a jewelry store, a block away, of $2,500 in gems by breaking a window with a horseshoe.

COMMITTEE TO INSPECT STATE INSTITUTIONS NAMED

DENVER, Nov. 29.—Lieutenant Governor S. G. Fitzgarrald has appointed the legislative inspection committee to visit state institutions as follows:

P. R. Gates, Montezuma and Dolores counties; C. T. Phillip, Weld county; W. L. Philbin, Chaffee county; Mrs. Agnes Riddle, Arapahoe county and holdover senators, as follows: Joyce, Bellesfield, Hilts, McArthur and Stephan.

More New Things at Hardy's Gift Store

Cloisonne Bar Pins 75c Each

Another lot of 144 of those exquisite cloisonne bar pins go on sale today at 75 cents each.

Copper and Silver Card Trays

A new lot of the arts and crafts copper and silver card trays have just arrived, $1.50 to $2.00 each.

Ruskin Proofs

One of these superbs Ruskin proofs in an appropriate frame of walnut or gold makes about the choicest gift we can suggest for the home. $3.50 plus the frame.

Rose Beads

You must see this lovely new lot of rose beads—at $1.50, $2.00 and $2.50 per string.

You will find this store a good place at which to do your Christmas buying.

HARDY'S
16 N. Tejon

IN THE EARLY DAYS

THIRTY YEARS AGO TODAY

NOVEMBER 30, 1882.

This was Thanksgiving day and was more generally observed in Colorado Springs than for several years past. The banks were closed and nearly all of the merchants shut up their places of business at noon.

Company A had their usual Thanksgiving day target practice. Captain Roby won the gold medal for the second time.

Company A gave its annual ball at Court House hall which was largely attended and very successful.

There were a series of athletic games at the grounds on North Weber street followed by a football game between the teams representing the college and the Sigafus hose company, which was won by the former.

TWENTY YEARS AGO TODAY

NOVEMBER 30, 1892.

Quite a number of the members of the local Y. M. C. A. left for Leadville as delegates to the state convention. They went on a special car with the Denver delegates.

A new townsite called Leadville had been platted in Manitou adjacent to one of the new mining districts there.

The members of the Christian church decided to send a call to the Rev. W. S. Priest of Covington, Ky., to fill the vacancy caused by the resignation of the Rev. J. P. Lucas.

General Manager Colbran of the Midland stated that he expected to have trains running into Cripple Creek over the Midland Terminal by the first of February.

THE HASKIN LETTER

THE FISH INDUSTRY
VIII OYSTERS AND LOBSTERS

By FREDERIC J. HASKIN.

Despite the fact that the oyster, in the shrewd sense, has been criticised as an unsanitary article of food, and that no less authority than Dr. Harvey Wiley has testified that the bivalve is possessed of keen sensibilities and therefore suffers quite as much from being cooked or eaten while alive as does any other animal, the increase in the oyster industry of this country places it in the lead in importance among the other fish products. While in some states its yield is greater than in others, it still has the lead all the way from Massachusetts to Texas, while its popularity upon the Pacific coast as an article of commercial value is being rapidly increased.

The oyster product of the eastern part of the United States last year amounted to considerably over $13,000,000 in value and the greatest part of it comes from cultivated grounds for which credit must be largely given to the efforts of the United States bureau of fisheries. A statistical canvass, which is now being made, reveals the interesting fact that Louisiana has quadrupled its oyster output since 1908. This is the direct outcome of favorable legislation and an impetus given to oyster culture following the establishment of experimental plants by the federal government.

Since 1892, when the oyster became the subject of state legislation favorable to its culture, Virginia's production has increased steadily while Maryland, which has the richest natural oyster beds in the country, has declined. The Maryland legislature in 1906 passed an act tending to increase the interest in oyster culture in that state and amendments were passed this year perfecting the law and bringing the state up to that of other oyster producing regions, so that it is fully expected that Maryland will in time regain its old place in the front ranks of the oyster industry.

Difference in Price.

There is a great difference in the price of oysters partially due to the location of the oyster beds and the facilities for transportation and partially to the quality of the oysters themselves. The highest average price per bushel in 1910 was paid in Massachusetts, $1.16; New York came next, paying 86 cents, Rhode Island paid 80, Connecticut 58 and New Jersey and Delaware 45. The highest price paid in the southern states was 42 cents in Florida. The price in Georgia was 38 and Texas 34, both of which are in advance of Virginia and Maryland where the average price was 30 cents. The lowest price was for South Carolina oysters which brought only 18 cents. In Louisiana the price was 28 cents.

While the oyster industry of the eastern part of the country has become most important, there are possibilities of great development in this direction along the Pacific coast. Professor Trevor Kincaid, an oyster culturist in the employ of the state of Oregon, has petitioned for a government investigation of the oysters in Puget sound to restore the beds to their former productiveness and to expand the area of oyster tillage to its greatest capacity. An effort is being made to establish a biological station on the sound in order that scientific experimental work may be carried on. One of the direct objects would be the determining as to whether or not the large eastern or Japanese oyster might not be propagated along the northern Pacific coast. The oyster industry of the Pacific coast at present amounts to about a million and a half dollars annually.

The criticisms about the sanitary quality of oysters have led to a number of investigations upon the part of various organizations, which have resulted in increased care upon the part of the oyster producers so that whether or not the charges were well founded the oyster-eating public is to be benefited by the increased precautions taken. It is about three years since the pure food authorities adhered to the theory that a "floated" oyster was not a wholesome food product. The "floating" process consisted in gathering oysters from the beds in which they grow and carrying them to brackish water and leaving them there for a length of time, from 12 hours to two weeks. It was claimed that they would keep in good condition longer out of the water and in 24 hours would grow to twice their natural size, thus being more pleasing to the eye and palate. The "floating" is a superficial process not to be confounded with the fattening which the federal government has been experimenting with for several years in connection with the Lynnhaven Bays and several other varieties of oysters.

The prejudice against the floated oyster has been largely overcome by the investigation of the New Jersey board of health which permits them to be sold provided they are labeled as "floated." This the oyster planters say they are more willing to do as there is in the term no question of pollution, but simply a method of growing. During the past summer a party of distinguished physicians and scientists were invited to make a rigid inspection of the oyster beds of New Jersey, and their reports as to sanitary conditions and careful handling left nothing to be desired. A power launch with a chemist and bacteriologist is kept anchored near these beds. The oysters are examined by samples and weekly visits are made by the board. For 20 miles all sewage is diverted from the river and disposed of upon the land, so that there is no possibility of pollution for the oysters. In New York, the board of health has issued requirements for a special health permit for oysters, which it is believed will obviate the possibility of any contamination from oysters sold in the markets.

Spawning Period.

There are many commonly accepted theories regarding oysters which have no real truth. For instance, the idea that oysters were only wholesome during the months containing the letter "r" is really based upon the fact that the oyster begins its spawning period soon after the advent of settled warm weather and, during this period, it is a tasteless, flabby sort of a creature. It is really as unnecessary to abstain from eating this sea food during the summer season as it is to abstain from strawberries or any other delicacies out of their season. Modern methods of handling provide for their distribution all the year round. As regards oysters, it is only a case of transplanting those which are spawning, or have already spawned, from Virginia or some other point farther south into northern and colder waters where they may be preserved until they are needed to take the place of those which have become unsalable.

Another popular fallacy about the oyster is that its name indicates its size and general appearance. The term "Blue Point" for instance is often applied by common parlance to small dainty looking oysters while the name "Lynn Haven" indicates both size and substance. The truth is that the name of an oyster has nothing whatever

(Continued on Page Ten)

NewspaperARCHIVE®
NewspaperARCHIVE®

MONTH-END SALE One Day Only, Saturday. This is the sale where you see the crowds. The last day of each month we devote to clearing out all accumulations of odds and ends, slow sellers, etc. The November clearance tomorrow means much to all concerned. TO US, it means that we must close out these things and be ready for our Great Christmas Business. TO YOU, it means the opportunity to do some Christmas shopping at money saving prices. Every one of these "bargain lots" are out on our counters and can easily be distinguished by the blue price cards. "Look for the sale of the Blue Signs"

MONTH-END SALE

"What Constitutes a Bargain" Our Idea

A "bargain," in the sense employed by merchants, we believe to be the buying of an article worth more to the purchaser than the price paid. In that sense we believe every item in this sale constitutes a bargain. Some of the things would be "dear" for you to buy, others that are bargains to you because you can use them would be dear to some other people. * * * * * * * *

There are bargains in this sale for you! Something that you can use at much less than the price you ordinarily will have to pay. * * * * * *

A lot of Trimmed Hats, velvets & felts, worth four, five and six times this price, all go at . $1

$1.75 to $2.75 Dress Goods at $1.25

—54 and 56-inch whipcords, suiting mixtures, cheviots, coating materials, etc., in navy blues, browns, grays, Copenhagen, etc., all go at one price in this great one-day sale—$1.25 per yard. *

75c to $1 Woolens at 45c

40 to 45-inch novelty striped, checked, plaided and plain color materials, in blues, greens, reds, helio, purple, etc. An assortment of light and medium weights. These 75c to $1 woolens go for 45c per yard. * * * * * * *

Viyella Flannels 52c

—75c non-shrinkable Viyella flannels; guaranteed pure wool and not to shrink; a good line of stripes, checks, etc., in this sale at 52c per yard. * * * * * * *

Cream Woolens $1.35

—$1.75, $2 and $2.25 cream woolens—Bedford cords and self-striped serges, all 54 inches wide, in this one-day clearance at $1.35 per yard. *

Women's $1 to $1.50 Knit Wool Pants at..... 69c

$1.50 Springfield Wool Pants, in size 4 only, and $1 to $1.35 Forest Mills Wool Pants in broken line of sizes. Choice 69c. * * * *

Howard & Company

Fancy and Plain Silks Worth up to $1.25 for..... 69c

Many of these are special purchases bought away below the regular prices other are broken lines from our regular stock. The lot consists chiefly of messalines, taffetas, serges, bengaline cords, white moire, yard wide black taffeta poplins, etc. * * *

WOOL CAPS

Women's $1.25 white wool-knit aviation caps, splendid quality good warm style sale price

79c

WAISTS

Women's $1.25 white waists, mostly shirt styles, all broken lines in this clearance, at

86c

HOUSE DRESSES

Seventeen $1.50 house dresses, gingham and percale, high neck, long sleeves, sale price

89c

KIMONOS

A lot of women's $1.50 to $2 full length kimonos, made of good flannelettes and crepes, sale price

97c

CHILDREN'S COATS

Odd lot of children's $6 to $7.50 coats, novelty wool mixtures, 8, 10 and 12-year sizes, Month-End sale price

$4

MISSES' COATS

$10 Johnny coats for young girls; made of plaid back material. Only three of these choose at

$5.75

GLOVES

Broken lines of $1.50 and $2 gloves, 1-clasp gray cape gloves and 3-clasp kid gloves, in this a shade only, pair

89c

GLOVES

$3.50 long white washable doeskin gloves, 16-button length, sizes 6¼, 6½, 6¾ and 7 only, per pair

$1.68

MUFFLERS

Bradley's 50c knit black mufflers, V neck style, for men or women. Month-End sale price

25c

MUFFLERS

Bradley's $1.50 all wool knit mufflers, V neck style, fine grade. Month-End sale price

69c

EMBROIDERIES

75c corset cover embroideries, fine swiss in dainty small patterns. Month-End sale price, per yard

52c

$10 FOR SUITS

Regularly Priced at $16 to $30 about Fifteen in the lot

Good styles and garments but as they are of our earlier fall purchases they must go now. On sale one day only at these radical prices. * * * *

COATS FOR $8

Regularly priced at $12.75 to $22.50 about Fifteen in the lot

Hotel Size Sheets

"Calderwood" Extra heavy soft finish muslin sheets excellent for wear, priced as follows:

72x108-inch, 82c sheets, for **69c**
—81x108-inch, 88c sheets, for **75c**

Two Comfort Items

All are filled with clean white cotton, good size, double faced. Priced as follows:

$1.25 comforts **$1.00**
$1.50 comforts **$1.20**

Wash Goods Specials

Materials for Bath Robes, Dresses, Waists, Kimonos and Children's Wear at these big savings: * * * * *

29c bath robe flannel * **21c**
—18c yard wide flannelette **12½c**
—15c fleeced Eden cloth * **10c**
—15c standard ginghams * **10c**
—25c kindergarten cloth * **10c**
12½c ginghams, per yard **7½c**

Table Linens

Very attractive prices on Table Damask and Napkins:

$1.25 bleached damask, 70 inches wide, many beautiful designs, some in short lengths; sale price, per yard * * * **$1**

85c bleached damask, four patterns of this splendid linen, at, per yard * **69c**

Napkins to match this lot at $2 per dozen. * * * * *

60c pure linen damask, bleached, good weight, 62 inches wide; sale price, per yard * * * **50c**

$2.25 napkins, 22-inch size; sale price, per dozen * * **$1.75**

$2 napkins, 20-inch size; sale price, per dozen * * **$1.50**

Fancy Pieces

Some inexpensive Fancy Work that will make nice Christmas presents: * * *

—24-inch centerpieces, hemstitched and drawnwork designs; special **18c**

28-inch stand covers, same designs as above; special * **25c**

18x48-inch dresser scarfs, hemstitched ends, drawnwork designs * * * * * **25c**

White Goods

A variety of white wash Waisting and Dress materials, in stripes, checks and figures others plain including some short lengths, slightly soiled. Your choice of this lot worth up to 35c, at, per yard * * **12½c**

Towels and Toweling

There is something special in the way of value in each of these items: * * * *

20c bleached Turkish bath towels, 22x42 inches, each * * **15c**

12½c crash towels, 18x36 inches, sale price, each * * * **10c**

15c glass towels, 17x35 inches; sale price, each * * * **10c**

10c huck towels, 18x34 inches; sale price, each * * * **7½c**

50c linen bath towels, 20x40 inches; sale price, each * **35c**

25c figured huck toweling, 18 inches wide, per yard * * **19c**

50c pure linen huck toweling, figured, 15 inches wide for guest towels; sale price, per yard * **37c**

Neckwear

—For women you will find in these lots some very nice things for presents: * * * *

$1.25 silk mull scarfs * **46c**

25c and 35c silk, chiffon and crocheted lace bows * * **12c**

25c embroidered linen laundered collars, sizes 12 and 13½ only; sale price, each * * * * **16c**

50c and 65c lace collars and coat sets, Venise and Macrame styles; sale price * * * * **32c**

Laces and Trimmings

Various small lots of Laces and such to be cleared out now. The prices: * * * *

35c lace bands, eight inches wide; sale price, per yard * * **16c**

35c wide lace pleatings, white and ecru; sale price, per yard * **19c**

15c colored silk trimming braids; sale price, per yard * * **7c**

25c to 40c colored silk trimming braids; sale price, per yard * **12c**

$2 allover silk embroidered nets, 18 inches wide, in brown; sale price, per yard * * * * **38c**

A lot of 18-inch allover net laces, silk braids, embroidered and net bands, narrow silk ball edge, etc., at **Half Regular Prices**

Hosiery Odd Lots

Broken lines of women's 35c black, white or tan stockings, cotton or silk lisle; sale price, per pair **25c**

Women's 50c black or white silk lisle stockings; sale price per pair **35c**

Children's 17c tan or black cotton stockings; sale price, per pair **12½c**

Jewelry Novelties

A lot of bead neck chains in this sale at * * * * * **5c**
—A few 75c lavallieres * **25c**
—A lot of barrettes, hair ornaments and back combs go at * * **5c**

All of these worth regularly many times these prices. * * * *

Drapery Remnants

11c

Per Yard

A great assortment of scrims, Swisses, cretonnes, nets, etc., worth up to 35c per yard, to go at this price. Many patterns and colors to choose from. While the pieces are only in short lengths 1 to 6 yards often there are several pieces of one pattern. 15 or 20 yards of a kind can easily be found. Remember this is for one day only if they last all day and the price is 11c per yard. *

3 Rug Bargains

9½c For the choice of $1.50 Axminster rugs, 22½x36 inches, floral and conventional patterns. This is a new size and very convenient for many small places. * * * * * *

$1.25 For the choice of fifty $2.50 rugs 27x54 inches, including Smyrna rugs, patterns and mottled Axminsters, etc. all in good colorings your choice $1.25. * *

$4.50 For the choice of ten rugs, regularly worth up to $10 each. Fine oriental patterns all high-grade rugs. Bigelow Arlington Imperial and Bigelow Wilton Kymric and two Karaban rugs. Fine for Christmas presents. *

Corsets

Odd lot of $5 and $6 corsets, C. B. and La Victoire, in sizes 19, 20, 21, 23, 24 and 26; sale price **$2.79**

$3.50 and $3 American Lady and C. B. corsets, sizes 18, 19, 20, 24, 25, 26 and 30; sale price * **$1.79**

Also a lot of $3 Ivy Addo-Strap corsets for stout figures, short and medium lengths, on sale at * **$1.79**

—Thomson and C. B. $2 and $2.50 corsets, in sizes 25, 26 and 29 only; sale price * * * * **$1.19**

—$1 Thomson and C. B. corsets, in sizes 18, 19, 25, 26 and 27; sale price * * * * * **75c**

—$1.50 batiste brassieres, trimmed with net and embroidery; sale price * * * * * **75c**

Underwear

Exceptional values in women's and children's winter undergarments. * * * *

Women's $2 and $2.25 wool union suits, Forest Mills brand, extra and regular sizes; sale **$1.35**

Misses' 85c and $1 Forest Mills union suits; sale price * * **50c**

Women's 50c and 59c union suits, odd lots of light weight cotton, all sizes in several styles; sale price **39c**

—Children's gray cotton fleece lined vests, pants and drawers, prices as follows: * * * * * *

—20c vests in sizes 18, 20 and 22, and pants in sizes 18 and 20; sale price, each * * * * **11c**

30c and 35c vests in sizes 28 and 32, and pants in sizes 30, 32 and 34, and drawers in size 34; sale price, each * * * * * **18c**

—Infants' 30c knit pants * **15c**
—Infants' 60c wool pants * **25c**
—Infants' 25c heavy vests * **17c**

Toilet Specials

Creme L'Anfre "Our 29c Special;" sale price * * * **21c**

Madam Isebelle's 50c Turkish bath oil; sale price * * **25c**

—Armour's 10c Honey toilet soap * * * * * **6c**

Armour's 10c Sylvan toilet soap * * * * * **7c**

15c manicure sets, file, stick and emeries; sale price * * **9c**

10c metal back horn combs **5c**

10c Stork Castile soap **2 cakes 15c**

—3 for 25c Bocabelli soap, each **6c**

Four 95c hot water bottles, 2-qt. size; sale price * * * **79c**

One 2-qt. fountain syringe, regularly $1.19, for * * * **95c**

Art Section Items

Seasonable bargains in our Art Section should make it a very busy place: * * * *

35c and 50c stamped pillow tops and center pieces, natural linen; sale price * * * **2 for 25c**

25c art packages, with floss, pillow tops and 22-inch centers; sale price * * * * * **15c**

17c and 25c pin cushions in forms of fruit and vegetables * **10c**

85c and $1 stamped white linen centers, each * * * **25c**

—$1.25 stamped linen waists in punch work designs; sale price **79c**

—50c and 59c stamped velvet and poplin bags, ready-made; sale price * * * * * **19c**

—95c velour pillow tops * **50c**

Notions

Invisible silk hair nets * **3 for 5c**
—10c hair pin cabinets * **5c**
—10c lace pins, paper * * **3c**

FANCY SILKS

Light, dark and medium colors, in stripes, plaids, florals, dresdens, etc.; worth up to $1 per yard

48c

SCARF SILKS

2-yard lengths for scarfs, plain colors and self color dots, washable. Month-End sale price

39c

BLACK MESSALINE

$1.75 black silk messaline, 36 inches wide an elegant quality; one piece to be sold at, per yard

$1.19

CORDUROYS

—$1 dress corduroy, in cream and black, 27 inches wide, excellent quality, at one half price

50c

BLACK SATIN

$1.50 black duchesse satin, 36 inches wide, a beautiful lustrous piece, in this sale at, per yard

$1.15

BLACK VELVET

$1.75 black costume velvets, an extra quality, Lyons dye, 27 inches wide. Month-End sale price

$1.25

BLANKETS

$2.25 gray cotton blankets, extra heavy quality, 66x80 inches. Month-End sale price, per pair

$1.45

OUTING FLANNEL

5 to 20-yard lengths of 10c and 12½c outing flannels, plain colors, stripes, checks, etc., per yard

7½c

SATINES

25c mercerized satines, figured patterns for comfort covers, fancy work, etc., per yard

18c

COMFORT BATTS

3-pound comfort size cotton batts, 72x84 inches, good $1 quality in this month-end sale, each

72c

PORTIERES

$3 heavy tapestry portieres, with bands and Armure effects, some with fringed ends, good colors, per pair

$1.98

NewspaperARCHIVE®
NewspaperARCHIVE®

NEW YORK MARKET

NEW YORK, Nov. 29.—The highest rate for call money in several years was touched today, 20 per cent being quoted just before the close. Quotations fluctuated in an erratic way through the day, and the bulk of the business was transacted at figures considerably below the top. The opening was at 8 per cent, and renewals were made at 7. After mounting to 10 per cent, the rate fell back to 8. Late in the day the quotations rose by leaps until 20 per cent was touched in the last few minutes. It was the highest rate since January of 1908.

A flurry in money was not altogether unexpected, although the comparative ease at the opening and the dip to 8 per cent, after 10 per cent was touched, had lessened fears of a squeeze. There were indications, however, that the recent scarcity of funds might make itself felt in some such way. Loans made today carried over into the new month, and there were preparations made for over $100,000,000 December interests and dividend disbursements.

Another unsettling factor was the drain on this center by Canada and the interior, which threatens to obliterate the surplus reserve shown in last week's bank statement. Forecasts based on known movement of money indicate a cash loss of from $4,500,000 to twice that amount. The amount of gold to Canada was increased by an annual shipment of $500,000, bringing the total to $1,750,000.

The uncertain status of money was an effective bar to speculative activity in stocks, and the market was listless. The Harriman stocks and Canadian Pacific were higher, and there were wide movements in a few specialties, with General Electric, Westinghouse and Rubber particularly strong. Otherwise, fluctuations were narrow. The flurry in money was without effect on stocks.

United States government bonds were unchanged on call.

Quotations Furnished by Otis & Co.

	High.	Low.	Close.	Yes. Close.
Allis. Chal.			2¾	
do pfd.	8¼	7⅝	8¼	
Amal. Copepr	86	84⅝	84¾	84½
Am. Beet Sugar	56¼	54¾	54¾	54¾
Am. Can	41	40⅞	41	40⅞
do pfd.	124	123½	123½	123¾
A. Car & Fdy.			59¾	59¾
do pfd.			58	
Am. Linseed			13	
Am. Loco.	46¼	46⅛	46⅛	45¾
Am. Malt.			14¼	
do pfd.			62	61½
Am. Smelt.	79	78¾	78⅞	78⅞
Am. Sugar	120¾	120⅝	120⅝	
A. T. & T.			142⅝	
Am. Tob.			266	
Anaconda	43¾	43	43¼	43
Atchison	107½	107¼	107½	107¼
do pfd.			102	102
Atl. Coast Line	141	139	140½	138¾
Balt. & Ohio			106⅝	106⅝
Beth. Steel			40	
Brooklyn R. T.	93	92⅛	92⅞	92¾
Can. Pac.	266⅞	266¼	266½	265
Cent. Leath.	30¾	30	30¼	29½
Ches. & Ohio	80¾	80½	80⅝	80½
C., G. W.	18	17¾	17¾	17⅞
do pfd.	34½	34⅛	34⅛	34
C. M. & S. P.	114¾	114¼	114½	114½
Chino Copper	46⅞	46½	46½	46⅝
Corn Prod.	16¾	16⅛	16¼	16¾
do pfd.	79¾	79½	79½	
D. & H.			167⅝	
Dist. Sec.	26	25½	26	26
Erie	34⅞	34¼	34⅜	
do 1st pfd.	51⅝	51⅛	51⅛	50⅞
Gen. Elec.	187¾	185¾	186½	185¼
G. F. Cons.	2	1¾	1¾	2
[illegible] pfd.			137¾	137⅞
[illegible]ce			45	
[illegible]			127⅞	
[illegible] Copper	20	19⅝	19⅞	20
[illegible]t	19¾	19½	19½	19⅝
[illegible]fd.	65⅝	64¾	64¾	65¼
[illegible]ary			126¼	
[illegible]iper	13⅛	13	13	
[illegible]pfd.	51¾	51	51	
[illegible] S.			28¾	28
[illegible]gh Valley	174¾	174¼	174¾	174⅛
[illegible] N.	145¾	144¾	145¾	144
[illegible]kay pfd.			68	67½
[illegible] Fel.	34¾	34	34	33½
[illegible]anj Copper	28⅛	27¾	27¾	
[illegible] F.T. & S.S.M.			141⅝	141½
[illegible] K. & T.			28½	
[illegible]o. Pacific	43¾	43	43	42⅞
[illegible]evada Cons.	23	22⅞	22⅞	22¾
[illegible] Y. Cent.	114⅝	114	114½	
N.Y., N.H. & H.			133¾	
Nor. & Wes.	114¾	114⅛	114¾	115¾
Nor. Pacific	124	123¾	123¾	123⅝
Pacific Mail	35	34¾	34¾	
Penn.	123¼	123	123	123⅛
Pitts. Coal			23¼	23
do pfd.	93	92½	93	92¾
Ray Cons.	22	21⅞	22	22
Reading	171¾	171	171⅝	171
do 1st pfd.			90½	
Sears	215½	214⅛	214½	
R. I. & S.			28	27⅝
Rock Island	25¼	25	25¼	24⅞
do pfd.	48¼	47½	48	48
So. Pacific	111¼	111	111¼	110⅝
So. Railway	29¼	29⅛	29¼	29
do pfd.			81½	81½
Tenn. Copper	41⅞	40¾	41⅞	
T. St. L. & W.			13¾	
do pfd.			31⅝	
U. Bag & Paper	8⅛	7¾	7¾	8⅝
Union Pacific	173¾	172½	173⅛	172
do 1st pfd.	109¼	108¾	108¾	108¾
U. S. Steel	75¼	74⅞	75	74¾
do pfd.	111⅞	111½	111⅞	111¼
U. S. S. F. 5s	101¾	101½	101½	101⅝
Utah Copper	63¼	63¼	63¼	62¾
Va. Chem.			46¾	46¾
West. Md.	53	52¼	52¼	53
West. Union	79¼	78	78¼	
Westinghouse	83⅞	81½	82⅞	81½
U. S. Rubber	64½	61¼	64½	60¼

For safe investment, we recommend
MOUNTAIN STATES TELEPHONE STOCK
paying 7% on par.
Present market, 105½@106½
JEWETT, TAYLOR & GAUGS
Bonds and Investments.
Mining Exchange Building.
Tel. Main 124.

WE BUY AND SELL THE
PREFERED AND COMMON STOCKS
OF THE
Mid-West Oil Co.
MACDONALD & INNES
HIGH-GRADE PUBLIC UTILITY
BONDS AND STOCKS
326-327 BURNS BLDG. PHONE MAIN 50

HAGER & SMITH
INVESTMENT SECURITIES
Suite 401, Mining Exchange Bldg.
PUBLIC UTILITIES A SPECIALTY
Representing
BONBRIGHT & CO.

CHICAGO MARKET

CHICAGO, Nov. 29.—Rumors that peace terms had been reached with Turkey put a finishing touch today to a declining market for wheat. Prices closed at a loss of ½c to ⅝@¾c net. Later cables, less pacific in character, were not generally known in time to be of material help to wheat bulls. Huge receipts of wheat northwest of here gave the market reason for weakness from the start. May ranged from 89⅝c to 91c, closing steady at 90⅛@¼c.

Corn rallied owing to active buying credited to leaders on the bull side. May fluctuated between 47⅝c and 48@½c, with the close steady at 48c, the same as Wednesday night. Cash grades were easy.

Liquidating sales by December holders weakened oats all around. May closed at 32⅝c, a drop of ⅛@¼c.

Stock yard houses were good sellers of provisions. January pork showed the most effect, 7½c decline being recorded.

Quotations Furnished by Otis & Co.

	Open.	High.	Low.	Close.
Wheat—				
May	91	91	89⅝	90⅛
July	88	88	87½	87⅝
Dec.	84⅞	84⅞	84⅛	84⅛
Corn—				
May	48	48	47⅝	48
July	48⅞	49	48⅝	49
Dec.	47⅝	47⅝	47⅛	47⅝
Oats—				
May	32⅝	32⅝	32¼	32⅝
July	32⅝	32⅝	32½	32⅝
Dec.	31	31¼	30½	30¾
Pork—				
Jan.	19.30	19.30	19.17	19.22
May	18.37	18.65	18.55	18.57
Ribs—				
Jan.	10.20	10.27	10.20	10.22
Lard—				
Jan.	10.60	10.65	10.60	10.62

BOND LIST

Quotations Furnished by Otis & Co.

	Bid.	Ask.
Atchison general 4s	96¾	97¼
do convertible 4s	107	107¾
Baltimore & Ohio 4s	97	97⅝
C., B. & Q. joint 4s	95⅝	95½
do Illinois 4s	97¼	98
do general 4s	97¼	98
Central Pacific first 4s	94½	95
C., R. I. & P. refund. 4s	86¾	87¼
do coll. trust 4s	66¾	66¾
Colo. Southern first 4s	93¾	94¼
Missouri Pacific 4s	76	78½
So. Pac. first refund. 4s	93⅝	93¾
do collateral 4s	89—	89½
Southern Railway 4s	77¾	78
Union Pacific first 4s	99	99¾
do convertible 4s	102	102½
do refunding 4s	95¾	96½
U. S. S. cor. sink. fund 5s	101¾	101¾
U. S. 2s registered	101⅞	101¾
U. S. 2s coupons	100⅞	101⅛
U. S. 3s registered	101½	103
U. S. 3s coupons	101½	103
U. S. 4s registered	113¾	114¼
U. S. 4s coupons	113¾	114¼
Wabash first 4s	66	69
Western Union 4½s	95	95½
St. Paul 4½	106½	106¾
Armour 4½s	91	91½

LONDON WOOL

LONDON, Nov. 29.—The offerings at the wool auction sales today amounted to 9,025 bales. Competition was active and prices were strong, good wools advancing from 7½ to 10 per cent. The cattalogues, which were suitable for the home trade and the continent, contained new clips in good condition, and greasy, realized 18 4d, while scoured were readily absorbed at full prices.

EASTERN LIVE STOCK

KANSAS CITY, Nov. 29.—Cattle—Receipts 2,000 including 50 southerns. Market strong; native steers, $6.50@10.75; southern steers, $4.50@7.25; southern cows and heifers, $3.50@6.00; native cows and heifers, $3.50@8.50; stockers and feeders, $4.75@7.50; bulls, $4.50@6.25; calves, $5.50@9.50; western steers, $5.50@8.50; western cows, $3.75@7.00.

Hogs—Receipts 8,000. Market strong to 5c higher; bulk of sales, $7.55@7.75; heavy, $7.70@7.80; packers and butchers, $7.65@7.75; light, $7.45@7.70; pigs, $6.50@7.00.

Sheep—Receipts 4,000. Market strong; muttons, $3.75@4.50; lambs, $5.75@7.60; range wethers and yearlings, $4.00@6.25; range ewes, $3.00@5.00.

METAL MARKET

NEW YORK, Nov. 29.—Copper firm; standard copper, $17.00 bid; December, January and February, $17.00@18.37; electrolytic and lake, $17.62@17.87; casting, $17.25@17.37.

Tin dull; spot and February, $49.30@49.70.

Lead quiet, $4.45@4.55.

Spelter quiet, $7.30@7.50.

Antimony quiet; Cookson's, $10.50.

Iron quiet and unchanged.

Copper exports this month, 18,771 tons. London copper, easy; spot, £76 12s; futures, £77.

Local exchange sales tin, 25 tons. London lead, £18 1s 3d.

London spelter, £26 5s.

Iron, Cleveland warrants, 67s 1½d. in London.

ST. LOUIS, Nov. 29.—Lead weaker, $4.25@4.30.

Spelter lower, $7.30.

SPORT NEWS

ARMY IS FAVORITE TO WIN TODAY'S GAME FROM NAVY

PHILADELPHIA, Nov. 29.—Both the Army and Navy football teams rested quietly at their hotels here tonight, while thousands of their supporters crowded the lobbies discussing their relative merits and chances in tomorrow's contest. Men prominent in all branches of the government service are here to attend the game. The seating capacity of Franklin field has been increased several thousand, making the scarcity of tickets less marked than in former years. Speculators, however, were offering tickets at prices ranging from $8 to $15.

Capt. Philip Matthews of the Army Athletic association, and other officers made an investigation, but failed to find any of the Army's allotment in the hands of speculators. He declared that most of these offered for sale are part of the Pennsylvania allotment. The University of Pennsylvania authorities admitted that some of those allotted to holders of athletic association books have been publicly offered for sale, and are preparing a list of those found guilty of selling their tickets. The list will be submitted to the university's committee for action.

Both the Army and Navy teams practiced today on Franklin field. The Navy squad devoted themselves to running through signals. Keyes, the Army fullback, aroused the enthusiasm of his teammates and coaches by kicking 10 successive field goals from 30, 40 and 45-yard marks in practice.

The probable lineup:

ARMY.	Position.	NAVY.
Morrillat	le	Ingram
Wynne	le	Hall
Weyand	lg	Howe
Purnell	c	Perry
Houston or Herrick	rg	Brown
Devore (Capt.)	rt	Ralston
Markee	re	Gilchrist
Prihards	qb	Rhodes (Capt.)
Bennett	lhb	Leonard
Hobbs	rhb	McReavy
Keyes	fb	Harrison

MICHIGAN'S RETURN IS NOT DISCUSSED

CHICAGO, Nov. 29.—Without even discussing the proposed return of the University of Michigan to the western intercollegiate conference, faculty representatives of the "Big Nine" adjourned tonight after a six-hour session, to meet again tomorrow morning. It was said the Michigan problem would be taken up before final adjournment tomorrow.

Chicago obtained the thirteenth annual outdoor track and field meet of the conference. It will be held under the auspices of the University of Chicago, June 7. The indoor track meet went to Northwestern, and will be held the third Saturday in March.

The cross-country run went to Ohio State university, the date of which will not be announced until later.

Prof. A. G. Smith of Iowa was elected chairman of the conference, to succeed Prof. C. J. Sembower of the University of Indiana.

The committee on eligibility recommended that C. E. Molender of the University of Chicago, who was declared ineligible last year because he officiated at a basketball contest and received compensation, be reinstated. The vote was unanimous, and he was declared eligible for intercollegiate competition.

Prof. James A. Paige of Minnesota and Prof. J. F. A. Pyre of the University of Wisconsin, were appointed a committee to make recommendations for the purpose of curtailing transportation expenses of teams and bands to athletic contests.

While no overtures were made by representatives of the University of Michigan for its return to the conference, it was reported that two Michigan alumnis would resent application for the return of the Wolverines.

FLYNN AND M'CARTY TRAINING FOR BOUT

LOS ANGELES, Nov. 29.—Jim Flynn, the Pueblo fireman, who will fight 20 rounds with Luther McCarty, December 10, at Vernon arena, in the white heavyweight championship elimination, began training today, but deplores the lack of sparring partners.

McCarty, who is training at Venice, is experiencing the same difficulty.

Al Palzer, who will meet the winner January 1, will leave New York for Los Angeles tomorrow to begin early training.

FOUR-ROUND BOXERS HAVE FORMED UNION

LOS ANGELES, Nov. 29.—Preliminary fighters, "pork and beaners," in the vernacular, who whet spectators' appetites by their four-round performances preceding big matches, have organized a union here. They demand $35 each per fight, which is at the rate of $3 per fighting minute, and claim 67 members thus far.

LARRY M'LEAN ARRESTED

CINCINNATI, Nov. 29.—John B. ("Larry") McLean, the Cincinnati National league ball player, was arrested here late today, charged with obtaining money under false pretenses. He was released on a $300 bond. Clifford Lagdon, owner of a cafe, swore he cashed a check that proved worthless.

BRADSTREET'S REVIEW

NEW YORK, Nov. 29.—Bradstreet's, tomorrow, will say:

Trade continues to move at a swift pace, but owing to improvements in retail distribution, the returns are invested with a greater degree of uniformity than was heretofore visible. Jobbers, as well as wholesale dealers, are, if anything, more active, while retail trade has been stimulated by colder weather, enlarged crop movement and expansion in holiday buying. Virtually all sections and the southern Atlantic states, where the cotton crop is short, joins in sending favorable tidings in leading lines.

The nub of the situation is comprehended in the statement that active demands face short supplies, which fact makes it patent that consumption for the time outruns production, and that previous conservative buying is reflected in demands for prompt supplies.

Reorders from surplus crop-moving sections are featured in the reports.

Business failures in Canada for the States for the week ending November 28 were 247, against 268 last week.

Business failures in Canada for the week number 18, as against 27 last week.

Wheat, including flour, exports from the United States and Canada for the week ending November 28, aggregate 5,686,017 bushels, against 6,114,537 last week.

Corn exports for the week are 1,247 bushels, and 52,464 last week.

Australian Team Defeated England

MELBOURNE, Australia, Nov. 29.—The Australian team won the doubles matches against the English challengers in the contest today for the Dwight F. Davis international lawn tennis trophy, thus obtaining revenge for yesterday's unexpected defeat in the singles. The play was brilliant.

The turf courts at the warehouse men's grounds on which the matches were played were in fine condition and there was a great gathering of spectators. Public interest in the contest has been roused to a high pitch and a record attendance is expected tomorrow when the last of the matches will be played.

The first set in today's doubles match was well contested and there were some exciting rallies. It ended in favor of Norman E. Brooks and A. W. Dunlap, the Australians.

The second set lasted only 10 minutes, the Australians running away with it easily.

The outstanding feature of the match was the third set. Dunlap, the Australian player, aroused great enthusiasm by his overhead volleying. He and his partner carried off this set, 7 to 5.

John C. Parke and A. E. Beamish were the English contestants.

Lord Denman, the governor general of the commonwealth, and Andrew Fisher, the premier, were among those who witnessed the match.

MANY AT BRUSH FUNERAL

INDIANAPOLIS, Nov. 29.—Hundreds of friends of John T. Brush, including 50 baseball owners and managers from out of the city, attended the funeral of the late president of the New York Nationals here today. Dr. Lewis Brown, who preached the sermon at St. Paul's Episcopal church, recalled incidents of Mr. Brush's early life which indicated his thrift.

"Unobtrusive generosity, business originality, courage and unceasing energy were secrets of his unusual success," said Dr. Brown.

The pallbearers were officials of the National league.

The Haskin Letter

VI.—ON THE PACIFIC COAST
VIII—OYSTERS AND LOBSTERS
By Frederick J. Haskin

(Continued From Page Eight.)

do with its size or quality but only to the place from which it was taken. The "Cherry Stone" and "Lynn Haven Bay" are popular southern oysters which come from an arm of Chesapeake bay and owe their peculiar flavor to the fresh water which flows down to them from the pine woods.

Lobster Cultivation.

One of the most important tasks undertaken by those interested in fish conservation is the protection and cultivation of the lobster which a few years ago seemed in danger of becoming practically extinct, at least along the Atlantic coast, owing chiefly to the improvidence of the fishermen in the destruction of the spawning lobsters. In addition to the hatching of the eggs which are taken by the lobster fishermen, the bureau of fisheries and some of the states now operate lobster ponds in which egg bearing lobsters may be safely kept, pending the hatching season. This enables them to collect seed lobsters throughout the year and hold them in large quantities instead of depending upon possible collections by the fishermen. One of the most important of these lobster stations is Pemaquid Harbor, Maine. As a result of the eggs thus secured, more than a quarter of a billion lobster fry have been planted in the Maine waters this season. For some time the work of planting went on at the rate of a million a day.

It is this work, which has been growing steadily for a number of years, that has made possible the increased catches of lobsters which have been noted recently. The New England coast states have passed rigid laws enforcing the return of small lobsters to the water, and despite frequent stories of violation, the fishermen themselves resent the assumption that they are so blind to their own interests as to be willing to antagonize a measure which is only intended to protect and preserve their industry. The lobster catch of 1911 was larger than for 15 years previous and there is every reason to think that this popular crustacean will in the near future become quite within the reach of even the modest housewife's table allowance.

Tomorrow:
THE FISH INDUSTRY.
IX.—Preparing for the Market.

I Will Buy or Sell
Gillette Safety Razor Preferred
Gillette Safety Razon Common
Midwest Oil Preferred (Wyo.)
Midwest Oil Common (Wyo.)
Tularosa Copper
Northwestern Oil (Wyoming)
United Verde Extension Copper and Gold.
Henry Sachs
Member Colorado Springs Mining Stock Exchange
First National Bank Bldg.

COLORADO & SOUTHERN RY.
Round Trip Winter Excursions to

Roswell, N. M.	$27.80	Galveston, Texas	40.20
Carlsbad, N. M.	31.80	Austin, Texas	38.40
Fort Worth, Texas	28.50	San Antonio, Texas	39.50
Dallas, Texas	28.50	Corpus Christi, Texas	45.50
Houston, Texas	38.20	Rockport, Texas	45.50
Mexico City, Mexico	69.05	El Paso, Tex.	36.00
New Orleans, La.	$51.90	Havana, Cuba (Limit 6 months)	92.70
Jacksonville, Fla.	67.50	(Good Via Key West)	
Miami, Fla.	89.50	Key West	92.70
Port Tampa, Fla.	79.10		

And to many other points.
Tickets on Sale Daily Limit June 1st, 1913

Take the Gulf Coast Limited No. 2
Solid Vestibuled Train leaving Colorado Springs daily at 2:55 p. m., carrying through Electric Lighted Pullman Sleeping Cars to Fort Worth, Dallas, Houston, Galveston, Austin and San Antonio, operating Electric Lighted Diners for all meals.
Makes excellent connections for Mexico, Louisiana, Mississippi, Alabama, Florida and Cuba.
Every detail of your trip gladly furnished if you will call at City Ticket Office, No. 119 East Pikes Peak Ave., or Phone Main 164.
Ask for Folder and Descriptive Booklet "SUMMIT to the SEA."
No trouble to answer questions at the Colorado & Southern Office.
COLORADO SOUTHERN

69c
for American Alarm Clocks, guaranteed for one year.
The Emporium
Room for Christmas Sale.

OPERA HOUSE
Friday and Saturday Nights
Special Matinee Saturday Afternoon
THE PLAY THAT STARTLED ALL NEW YORK
THE CONFESSION
By James Halleck Reid
A Modern, Up-to-Date Play
A Superb Cast of Metropolitan Players
Magnificent Production
Night Prices: 50c, 75c, $1, $1.50
Matinee Prices: 25c, 50c, 75c, $1
ONE NIGHT ONLY
MONDAY, DECEMBER 2
BOUGHT AND PAID FOR
THE GREATEST PLAY OF THE DAY
By George A. Broadhurst
Direct from a year's run at William A. Brady's playhouse, New York city.
It has the "punch." Big, throbbing, real.—San Francisco Chronicle.
PRICES:
50c, $1.00, $1.50, $2.00

The Burns
Only three more chances to see that fine rural comedy drama,
"AT COSY CORNERS"
PRICES 50c 35c—25c
MATINEE SATURDAY

Santa Fe California Limited
Daily at 6:35 P. M.
Through Sleeper From Colo. Springs Mondays and Saturdays
SANTA FE TICKET OFFICE
118 E. Pikes Peak Ave.
C. C. HOYT, C. P. A.
Through Tourist Sleeper, 10:30 p. m. Train, Daily.
Santa Fe

THE COLORADO TITLE & TRUST COMPANY
Capital and Surplus, $100,000.00
OFFICERS AND DIRECTORS:
President, J. Arthur Connell; Vice President, Horace G. Lunt, Eugene P. Sho[illegible] Leonard E. Curtis, Wilfrid M. Hager; Secretary and Trust Officer, William R. Wat[illegible]ton; Treasurer, George E. Nolte; P. B. Stewart, J. P. Davis, Henry Hine, H. C. H[illegible] C. P. Dodge, George A. Fowler, George M. Irwin, W. A. Otis, Richard F. Howe.
Bonds, Mortgage Loans and Investments, Securities Bought and Sold.
Small Accounts Accepted Interest Paid on Deposi[illegible]

Colorado Springs National Ban[illegible]
CORNER TEJON AND IOWA STREETS.
CAPITAL, $100,000. SURPLUS, $60,000.
OFFICERS AND DIRECTORS:
S. D. McCracken, President; W. F. Richards, O. E. Hemenway, Vice Presidents; W. [illegible] Armstrong, Cashier; Carl C. Fingel, Asst. Cashier.
George S. Elstun, B. G. Robbins, M. C. Gile, D. N. Heizer, W. W. Flora, H. C. Har[illegible]
George C. Holden

The First National Bank
OF COLORADO SPRINGS, COLO.
Capital $200,000
Surplus and Undivided Profits $450,000
Travelers' checks and Letters of Credit. Safety Deposit Boxes.
OFFICERS AND DIRECTORS:
J. A. HAYES, Pres.; IRVING HOWBERT, Vice Pres.; A. H. HUNT, Cashi[illegible]
WM. I. HOWBERT, Assistant Cashier; JAY B. MERRITT, Assistant Cashier.
WILLIAM A. OTIS, CHARLES M. MacNEILL, SPENCER PENRO[illegible]
R. W. CHISHOLM, JAMES F. BURNS, RICHARD F. HOWE.

THE EL PASO NATIONAL BANK
OF COLORADO SPRINGS, COLO.
Capital $200,000.00
Surplus and Undivided Profits $350,000.00
STOCKHOLDERS: C. C. Hemming, President; E. P. Shove, V. Pres.; R. S. Bro[illegible]lle, Cashier; O. L. Godfrey, Asst. Cashier; W. D. Hemming, Asst. Cashier; Ass[illegible] Jones, Est. Gen. Wm. J. Palmer, F. C. Smith, E. J. Eaton, T. J. Fisher, E. H. E[illegible] J. A. Orr, T. E. Curtin, S. Aldrich, B. F. Lowell, A. B. Meservey, C. H. Curtis, O. Li[illegible]more, G. S. Elstun, O. E. Hemenway, B. S. Kaufman, A. Fehringer, A. F. Hemming[illegible] Dant, R. H. Hefley, M. McF. Price, Harry Jackson, F. A. Faust, W. A. Anderson, [illegible] Alexander Smith, Jacob Latas, Colorado Springs, Colo.; E. F. Edwards, Pres., N[illegible] Bank of Commerce, Wm. H. Thompson, Pres. Thompson Trust Co., St. Louis, M[illegible] M. D. Thatcher, Pres. First Nat'l Bank, Pueblo, Colo.

The COLORADO SAVINGS BANK
OF COLORADO SPRINGS, COLO.
Capital $50,000
Surplus $50,000
General Banking Business. Interest Paid on Savings Accounts.
OFFICERS AND DIRECTORS—E. J. EATON, Pres.; O. H. SHOUP, Vice Pr[illegible] F. P. EVANS, Cashier; T. C. STRACHAN, Asst. Cashier; F. E. CASTELLO, FRA[illegible] A. VORHES, JOHN CURR, JOS. G. DERN, E. C. SHARER, WM. STRACHAN.

The Exchange National Bank
OF COLORADO SPRINGS, COLO.
United States Depository.
Capital ..... $[illegible]
Surplus ..... $[illegible]
OFFICERS AND DIRECTORS:
A. G. SHARP, Pres. J. R. McKINNIE, Vice Pres. S. J. GILES, Cash[illegible]
C. G. GRAHAM, Assistant Cashier. W. I. JONES, Assistant Cashier.
WILLIAM LENNOX, A. S. HOLBROOK, E. W. GIDDIN[illegible]
FRANK F. CASTELLO, D. H. RICE.
Safe Deposit Boxes for Rent in Our Modern Fire and Burglar Proof Vault at $[illegible] Upwards Per Year. Special Attention Given to the Accounts of Ladies

OTIS & CO.
SUCCEEDING OTIS & HOUGH.
INVESTMENT SECURITIES
MEMBERS
NEW YORK STOCK EXCHANGE
CHICAGO STOCK EXCHANGE NEW YORK COTTON EXCHANGE
CHICAGO BOARD OF TRADE
OFFICES—119 127 EAST PIKES PEAK AVE.

HIGH CLASS BONDS And DIVIDEND PAYING STOCKS.
GAS, ELECTRIC LIGHT And STREET RAILWAY SECURIT[illegible]
JAMES H. WRIGHT & COMPANY
MUNICIPAL, RAILROAD AND CORPORATION BONDS
308-312 First National Bank Building
DENVER
SPECIALISTS IN THE SECURITIES OF PUBLIC UTILITY CORPORATIO[illegible]
UNDER THE MANAGEMENT OF R. M. BYLLESBY & CO., CHICAGO

ORIGINAL IN POOR CONDITION

CRIPPLE CREEK MINES

WOMEN DON OVERALLS TO WORK THEIR CLAIM

Special to The Gazette.

CRIPPLE CREEK, Nov. 29.—The fair young miners who are sinking a shaft on the continuation of the Christmas vein between the Golden Cycle and the Christmas Crossing are showing that they can do more than look most charming in their overalls and jumpers. And every young man who lives on Bull hill is spending most of his time looking yearningly in the direction of that mine and wishing that the handsome prospectors needed a partner.

The young ladies, who have been working for the past few weeks, have sunk their shaft about 25 feet, and, without the aid of a single masculine suggestion, they have put up a windlass and are hoisting the muck from the shaft.

FRANK WHITMORE LEASES FOUNTAIN VALLEY CLAIMS

Special to The Gazette.

CRIPPLE CREEK, Nov. 29. The Banner Gold Mining company, through its president, John T. Hawkins, has given a lease on the Fountain Valley claims of that company's estate, on Beacon hill, to Frank Whitmore and company of this city, according to advices received here.

The lease was for one year, with a privilege of two years' extension if certain sinking is done. A low rate of royalties was given to enable the lessee to ship a low-grade ore and, from information so far received, there is reason to believe that the lessees will be able to open a body of ore which is coming up on a flat vein from the Louisiana territory.

Frank Whitmore is an old timer of the district and was for years employed as a manager of the Colorado Trading and Transfer company's office at Midway. He is well known in the district, and only recently has entered the leasing business.

RENEW INCORPORATION OF ESTELLINE COMPANY

Special to The Gazette.

CRIPPLE CREEK, Nov. 29.—At a meeting held a few days ago in Denver the majority of the stockholders of the Estelline Gold Mining company, a corporation organized under the laws of the state and doing business in this district, voted to extend the term of incorporation of the company a term of 20 years. The corporate life of the company expires January 24, 1913, and, as the company affairs are still in good condition, it was decided to renew the corporation for another 20-year period. John B. Andrews of Denver is president of the company, and Hugo A. Lavener is secretary.

The Estelline company has been doing little active work in the district of late, but still owns some valuable claims adjoining the Stratton's Independence property, near Victor. The company has engaged in leasing on other properties in the district during the last few years.

CRESSON SHAFT SINKING SOON TO BE FINISHED

Special to The Gazette.

CRIPPLE CREEK, Nov. 29.—The main shaft of the Cresson mine is being sunk below the twelfth level and, in the course of another three weeks or so, will have reached another lift of a hundred feet and from that point crosscuts will be run to the main ore body, which has been so exposed on the twelfth level as to make it said that it is the largest ore chute in the district.

COLORADO SPRINGS STOCK QUOTATIONS

MINES

	Bid.	Ask.
Acacia	04⅝	04¾
C. C. Con.	01⅞	02¼
K. & N.	16⅞	17½
Ante	03⅝	04
Jack Pot	06⅝	06¾
lkton	65	65½
Paso	630	631
nny R.	02½	04¾
idley	04½	06½
d Dollar Con.	18½	19
d Sov.	02	02¾
ella	19⅞	20¼
Pot	05⅛	06½
ington	006	01¼
McKinney	76¾	79
Anchor	01	01⅛
Gold	03	04
Pharmacist	01½	02
rtland	105½	107
dicator	88	90
k	01½	02

UNLISTED

Sample	06	06½
J.	05½	05¾
M.	04¾	05½

PROSPECTS

o	005	
er	02⅝	02¾
		02
Home		02
Kittie Lane	02¼	02¾
Keystone		01
Little Puck		01
Mary Nevins	03	05
Mtn. Beauty	01	01½
New Haven	002	
Haven & B. H.	08	08¼
Republic	005	007
Requa Savage	02¾	03
se M.	01	02

MISCELLANEOUS

ck Jack	1¾	02
vorite		002
oyer Wer	003	
ston	005	
Nellie		01
O. K.		005
Olive B		
Tenderfoot I.	00	01
Texas Girl	002	005

SEPARATE SALES

Doctor 2,000 at 6½; C. K. & N. 1,000 at 17; El Paso, 2,500 at 65, 250 at 630, 100 at 64¾, 100 El Paso, 200 at 631, 100 at 630; Gold Dollar, 1,000 at 18¾; Isabella, 1,000 at 20¾, 5,000 at 20; Kittie, 9,000 at 2¾, 1,000 at 2¾; Little Pittsburg, 1,000 at 2¼; Little Pittsburg, 1,000 at 06; Haven & B. H., 5,000 at 8.

Wants

WANTED Male Help

WE will send you our folder of samples and styles at your request; $15 suits. DUNDEE WOOLEN MILLS, 124 E. Pikes Peak Ave., Colorado Springs, Colo.

J. J. MITCHELL wants your watch and jewelry repairs. Satisfaction guaranteed. Second floor, Midland block. Room 9.

WANTED—First-class carpenters to exchange work for lots; part cash paid. The Hastings-Allen Realty & Building Co., 110 N. Tejon.

WANTED — Messenger; must be 21; someone anxious to learn telegraph business. Postal Telegraph Cable Co.

WANTED—First-class retoucher; none other need apply. Fults Studio, 30 S. Tejon.

WANTED—Common labor in exchange for mdse. 216 N. Tejon.

NEWS agent wanted to run on trains; $15 security. 429 E. Pikes Peak Ave.

WANTED Female Help

PANTRY woman, also fireman for institution. Rhind's Employment bureau, First National Bank Bldg.

WANTED—Young girl to care for baby two years old, $1 per week. Apply 505 S. Tejon.

WANTED—Lady employed to work for room and board for lady. Address P. O. Box 686.

COMPETENT girl for general housework and assist with three children. 441 E. Bijou.

MRS. HENDERSON, 122 E. Kiowa, furnishes experienced help, with references, both male and female.

EMPLOYMENT BUREAU — 45 First National Bank Bldg. Mrs. Rhind. Phone Main 1405.

LADIES' used clothing bought and sold at 32 N. Weber. Phone 894.

WANTED—Experienced chocolate dipper, at Burgess, 120 North Tejon.

WANTED—Girl for general housework; 3 in family. 210 E. Uintah.

WANTED Situations

MARRIED man, best references, wishes situation as janitor, furnaceman or other indoor work. Wages reasonable. Address C-88, Gazette.

POSITION wanted by competent stenographer with four years experience. Phone Main 1119.

YOUNG woman solicits engagements as visiting companion to invalids. Address B-92, Gazette.

NURSE wants position at once to work for board and room. C-92, Gazette.

PUBLIC STENOGRAPHER, 428 Hagerman Building.

WORK by day or washing at home. Phone Main 2549.

WANTED Miscellaneous

ANY lady going to Kansas City or St. Louis, and would accompany elderly lady, will pay for sleeper. Please call 1624 Grant Ave., Colo. Spgs.

WANTED—30 nice straight maple, elm, or ash trees, 6 to 8 inches in diameter. Apply Geo. J. Longerman, 1224 N. Wahsatch.

WANTED—To borrow $2,500 on good city property. Address C-61, Gaz.

SAFETY blades sharpened. Sun Drug Co. and Fiedler's cigar store.

COTTON MARKET

Quotations Furnished by Otis & Co.

	Bid.	Ask.
Adventure	5⅞	6
Alaska G. M.	8¾	8⅞
Allouez	42	43
American Zinc	30	30¼
Arizona Commercial	3¾	4⅛
Butte & London	44	45
Butte & Superior	46¼	46½
Calumet & Arizona	78½	78¾
Cal. & Hecla	565	570
Centennial	19	19½
C. O. D.	6	
Copper Range	56¼	56½
Daly West	3¾	4
Davis Daly	2	2½
East Butte	15	15½
Ely Cons.	13	15
El Paso Cons.	6¼	6⅝
Franklin	9¼	9¼
Giroux Cons.	4⅛	4⅝
Goldfield Florence	65	70
Granby	73	73¼
Greene Cananea	9¾	9⅞
Hancock	26	26¼
Indiana	16⅞	17
Iron Blossom	12⅞	130
Lake Copper	29½	30
Mohawk	63½	64½
New Baltic	1⅝	1¾
Nevada Hills	1.15	
Nipissing	8½	8⅝
North Butte	36¾	37
Ohio Copper	1⅜	1½
Old Dominion	58½	59
Osceola	101	101¼
Pond Creek	27⅞	28
Quincy	83½	84
Ray Central	2⅝	
Shannon	14¼	14⅜
Shattuck	32½	32½
Sioux Cons.	2¾	
Superior Copper	42¼	48
Superior & Boston	2¼	2⅝
Tamarack	42	43
Tuloarsa	1	1⅛
United Fruit	129½	130
United Verde Ext.	50	55
Wolverine	75	75½

K. C. GRAIN MARKET

KANSAS CITY, Nov. 29.—Close: Wheat—December, 78¼c; May, 84⅝c; July, 82⅛@¼c.

Corn—December, 43⅞@44c; May, 45⅝c; July, 46½@⅝c.

Oats—December, 32¼c; May, 38½c.

Cash wheat unchanged to ½c lower; No. 2 hard, 80½@86c; No. 3, 78½@81½c; No. 2 red, 97@1.00; No. 3, 88@98½c.

Corn ½c lower; No. 2 mixed, 44@45c; No. 3, 42½@43c; No. 2 white, 46c; No. 3, 44¼@½c.

Oats unchanged. No. 2 white, 32½@33c; No. 3 mixed, 31¾@32¼c.

Rye, 62c.

Hay weak; choice timothy, $13.00@13.50; choice prairie, $11.00@11.50.

Receipts—Wheat, 129 cars.

COTTON MARKET

Quotations Furnished by Otis & Co.

	Open.	High.	Low.	Close
Oct.	11.85	12.00	11.85	11.94
Dec.	12.60	12.77	12.55	12.63
Jan.	12.73	12.89	12.67	12.74
Mar.	12.81	12.98	12.76	12.83
Ma	12.76	12.89	12.68	12.78
ly	12.73	12.84	12.63	12.74

Wants

FOR RENT HOUSES Furnished

TENT COTTAGE HOMES

Single or three-room; completely furnished for light housekeeping; water over toilets inside; electric lights and gas; boarding house convenient. Cottage phone M. 1003, 105 Cheyenne road; office phone M. 1181, 38 First National Bank Bldg., 2 to 5 p. m.

ATTRACTIVE little rustic bungalow; 4 rooms, sleeping porch; nicely furnished; gas range and electricity; pretty yard. 1709 Wood Ave.

4-ROOM mod. house 18th St., west side. Apply Kennebec hotel. Phone M-1781.

3-ROOM cottage, partly mod., electric lights, water inside. 16½ E. Pikes Peak.

ST. VRAIN COURT, 5-room apartment. Owner, 73 First National Bank Building.

FOR RENT—5-room, modern cottage; well furnished; piano; rent, $30. Inquire 1521 S. Cascade Ave.

FIVE-ROOM house for rent, furnished; very convenient. 231 E. Vermijo. Phone M. 2186.

3 ROOMS, buffet kitchen, bath, modern except heat, at 115 N. Prospect. Call Phone 2661.

5-ROOM tent cottage, furnished, clean, comfortable for winter. 422 N. El Paso.

6 OR 8-room house, close in. 36 West Bijou.

COLORED TENANTS—2027 N. Weber; 4 rs., $7.50; 8 rs., $14. Phone 1775.

FOR 6 months or 1 year Mrs. Lawrence's cottage. 311 Cheyenne road.

2-ROOM furnished cottage, modern. 125 N. Weber.

BUSINESS CHANCES

FOR SALE $1,350

40 acres land, general merchandise business; established 6 years; business located 20 miles E. of Colo. Springs. Above price includes land, store building, fixtures and stock, amounting to $800 or $900. Address C-87, Gazette.

FIRST-CLASS grocery and market, located in north end; good deal, if taken at once; best of reasons for selling. Address B-84, Gazette.

THE SAVOY, 14 W. Bijou; furniture for sale, house for rent; or will rent furnished to responsible parties.

BOARD AND ROOMS

THE WESTOVER

Good, warm, steam-heated rooms, with first-class board; winter rates. 514 N. Cascade. Main 746.

GARDEN of the Gods; English family offers room, with or without board. Phone Highland. 181 N. 4.

820 N. CASCADE.

Board and rooms; rooms single or en suite. Phone Main 933.

MISS WOMACK, 432 N. Nevada. Rooms single or en suite.

NICE home for one or two with private family; cheap. 210 E. Costilla.

FRONTIER Place, near Stratton Park, open for the winter. Phone Red 246.

ROOMS, with board, single or en suite. 430 N. Weber. Phone 2583.

MISCELLANEOUS

90 ROOMS of wall paper. Will sell and hang cheap. Need the room for spring stock. Michael. Phone Main 2768.

FOUND

FOUND—Kodak.

Call Main 2323.

FOUND—Fur neck piece. Owner call this office.

HEALTH

APPENDICITIS, Rheumatism, Kidney and all stomach troubles cured by Dr. Tyrrell's J. B. L. Cascade. Max Kahn, agent 27 Independence Bldg.

STORAGE & TRANSFER

REMEMBER the name, Smith, when you have fine furniture to move or prepare for shipping; every business excels in some particular line; this is the work; we are prepared to please the most exacting. Phone 100 SMITH'S STORAGE AND TRANSFER CO.

STORAGE MILLEN, he stores your goods right. 107 S. Nevada.

STORAGE for household goods or merchandise, broken or car lots; trackage to building; low rates. Call M. 1523.

For Sale or Exchange

I MATCH trades, any state. List your exchange with me. "It's worth your while." R. J. Seaman (Exchange Specialist), First National Bank Building.

HORSES AND VEHICLES

KEEP STOCK HEALTHY, PRODUCTIVE, profitable, with Pratts Animal Regulator; cost slight; returns great. Guaranteed. Seldomridge Grain Co., 108 S. Tejon.

FOR SALE—Good driving horse for delivery wagon or tourist carriage. Phone Main 1037. 222 W. Cheyenne Rd.

WANTED—Loan of $6,000 on city property. G. A. Nifong, 21 Independence Building.

FOR SALE—Good wagon and coal box. 221 Monroe Ave., Colo. City.

SADDLE pony and chickens for sale. 318 Farr's court.

TWO 4-year old mares, one 9-year-old horse. 509 S. Weber.

FOR SALE—Work horse and light wagon, cheap. 218 W. Center.

EDUCATIONAL

MOTHER'S Magazine, Delineator, Everybody's, Modern Priscilla; combinations; pay monthly. Phone Hale, Main 2488.

A WANT AD IN THE GAZETTE BRINGS RESULTS

Wants

FOR RENT HOUSES Unfurnished

NEVER BEEN OCCUPIED

6-room fully modern bungalow, with all the newest, up-to-date features; full cemented basement, with hot air furnace and laundry trays, large porches, built-in bookcases, buffet and kitchen cabinet; electric and gas ranges; linen closet, 3 plate-glass mirrors; full lot and in north end; everything extra good, and only $35 per month. Phone Main 1998.

UNFURNISHED, 5-room, modern apartment, second floor, 330 E. Bijou. Vacant Nov. 15. Apply on premises, or Wills, Spackman & Kent.

SIX rooms and sleeping porch, strictly modern, close in, $20 per month. 321 E. Platte, phone Red 458.

7 ROOMS, fully modern; northeast; $17.50. State Realty Co., First Natl. Bank Bldg., Second floor.

MODERN unfurnished house, 1424 N. Nevada. Information John Weissmann, 727 N. Nevada.

15 W. Rio Grande, 8 rooms, bath, $16. 111 W. Mill, 4 rooms, pantry, $8. Hahn, 712 E. Columbia, Phone 1775.

TEN or 15-room modern house. 415 E. Pikes Peak; reasonable rent. Owner, at 120 E. Pikes Peak.

SEVEN rooms; modern; sleeping porch. Apply 243 N. Institute.

5-ROOM modern house; hot water heat. 417 E. Caramillo. Ph. M. 2408.

5-ROOM, modern cottage, close in. Inquire 428 E. Pikes Peak.

FIVE-ROOM modern cottage. Call at 220 North Cascade avenue.

4 ROOMS, modern except heat, close in. 327 E. Platte. Red 458.

5-ROOM flat, 28 E. Dale St. Phone Main 2271.

LATONIA apartment of 6 rooms. See janitor or phone Main 745.

4-ROOM apartment, modern in every way. Phone Main 1785.

2-ROOM cottage, nicely furnished. 202 S. Wahsatch.

FOR SALE FURNITURE

$225 GOLDEN oak dining room set, 54-in. table, $110; $25 closet, good as new, $15; bed and good springs, $4; couch, $1.50; $300 vacuum cleaner, $200; auto runabout, make offer. Phone Main 2222.

BED springs and mattress, $3.50; springs and mattress, $2; sanitary couch and pad, $2.50; no sickness. 329 N. Pine.

FURNITURE of 5-rooms, and canned fruit. 737 E. Boulder.

FOR SALE—Furniture of 5 rooms, $150, house rent, $18. 417 S. Nevada.

SEE those Bigelow Rugs in brown, at the Carpet Store, 381 E. Pikes Peak.

Auctions and Auctioneers

AUCTION SALE of furniture of all descriptions; any person having anything for sale, see Col. Dibb by Friday for auction on Saturday, Nov. 30, at 1 p. m. 19 S. Cascade. Col. Dibb, Auctioneer.

COL. D. A. DIBB, AUCTIONEER. Office, 32 N. Tejon. Phone Main 790.

MONEY TO LOAN

$10.00 AND UP. $10.00 AND UP.
WALTER C. DAVIS
(THE LOAN MAN)

Loans money confidentially on household goods, pianos, live stock, diamonds, second mortgages, and will buy or loan on secured paper.

I have been loaning money in Colorado Springs for years.

Maybe I can help you.

My system is best.

Room 40, First National Bank Bldg. Phone Main 476.

MONEY TO LOAN

Any amount, lowest rates; no delay; fire, life, accident, burglary, plate glass, liability insurance, surety bonds. Agent Prudential Insurance company.
W. W. WILLIAMSON
Rooms 40 and 41, First National Bank Bldg. Phone Main 476.

MONEY TO LOAN

on Colorado Springs real estate and patented ranches in amounts consistent with the security offered. No delay, as loans are made in our office.
THE STATE REALTY COMPANY
First National Bank Building.

MONEY to loan on household goods, pianos, horses, cattle and all other chattel goods; also to men of permanent employment on their promissory notes, at low rates and easy terms. 303 Colorado Building. Phone 2.1?.

PHONE MAIN 8356
IF YOU NEED MONEY
F. HENRY MILLER
1012 COLO. AVE., WEST SIDE

PRIVATE LOANS — On furniture, pianos, watches, diamonds, horses, cattle, or anything of value; easy payments; confidential. C. W. Bohannon, Room 1, 109½ N. Tejon. Phone 2121.

SALARY loans; lowest rates; easiest terms. Bell Loan, 36 1st Natl. Bank Bldg.

$25.00 UP, to loan on pianos, H. H. goods, cattle, autos; lowest rates; no delays. See us. 31 Bank Bldg.

CHATTEL or real estate loans at reasonable rates. 318 Mining Exchange building.

PRIVATE loans, real estate or chattel. Room 9 Midland Block.

POULTRY SUNDRIES

FOR SALE—Thoroughbred White Wyandotte chickens from prize winning stock. Also two exhibition coops. 811 N. Arcadia.

PHYSICAL CULTURE

BOXING, wrestling, health books, magazines, special membership, $10. Macfadden's representative. Moyer's Athletic Academy, 24 S. Nevada.

Watch and Clock Repairing

Watches cleaned, 50c; main spring, 50c; clocks called for and delivered at reasonable prices; work guaranteed. S. Klein, 16 E. Huerfano. Phone 541.

Wants

FOR RENT ROOMS Furnished

LOVELY large room, with alcove for housekeeping, large closet, bath, hot and cold water; light and heat; close in. Also cosy room for lady or gentleman. 182 N. Weber.

SINGLE rooms, en suite, with sleeping porch or housekeeping; $2.00 to $2.50 week; also tent cottage. 611 N. Cascade.

APARTMENT of 4 rooms, well equipped for housekeeping, strictly modern, clean, sunny, plenty of heat, permanent. 321 E. Monument.

DESIRABLE furnished housekeeping rooms; one or more; also part or all of 8-room cottage. Apply 324 E. Huerfano.

TWO nice housekeeping rooms, first floor, private entrance. 212 N. Wahsatch.

TWO or four-room flat; modern; heat and light furnished; north. Phone 2198.

HOUSEKEEPING rooms, $7, and 2-room house, $7. Ask rear 325 S. Tejon. Red 33.

HOUSEKEEPING rooms, sleeping porch; no sick or children; gas. 317 E. Monument.

LARGE, sunny room, with sleeping porches or without; modern. 627 N. Weber.

CLOSE-IN steam-heated rooms, $1.50 per week. 318 N. Tejon.

MODERN housekeeping rooms, very close in. 219 N. Nevada.

COSY house tent for housekeeping, $6 month. 816 N. Nevada.

TWO or three light housekeeping rooms. 711 N. Weber.

3 FURNISHED rooms for light housekeeping. 630 N. Wahsatch.

MODERN rooms, $6.00 to $12.00 per month. 6 E. Willamette.

FOUR rooms for light housekeeping, at 313 E. Bijou.

FURNISHED rooms, cheap for later. 428 E. Pikes Peak Ave.

ROOMS—Heat day and night. 317 E. Kiowa.

HOUSEKEEPING rooms; one or two; modern; close in. 122 N. Wahsatch.

WARM room housekeeping, sleeping porch if desired. 326 E. Tampa.

FURNISHED rooms, with private kitchen if desired. 218 S. Tejon.

PERSONAL

MOTHERS magazine combination, monthly payment plan; all kinds magazines. Phone Hale. M-2488.

FOR SALE Miscellaneous

MOTORCYCLE FOR SALE.

Party has left a 4-H. P., good as new motorcycle with us for sale. This is worth $150; you can buy it this week for $100 cash, with a tank and lamp included.

STRATTON MOTOR CO.
110 E. Huerfano.

$550 HIGH-GRADE concert grand upright piano; handsome mahogany case; brass trimmings; used short time; for quick sale, $225 cash; grand bargain. Apply Postoffice Box 56.

SPECIAL BICYCLE TIRES

We have had made for us a bicycle tire which we will positively guarantee for 1 year. Price is $2.50. You had better try one and avoid further tire trouble, as they are the best tire ever sold for this price.

STRATTON MOTOR CO.

GOOD as new $600 pusher player piano; solid mahogany; 42 records. If sold before Dec. 15, $150 cash; cheap at double the price. Phone Black 461.

SEWING machines rented, $1.50 per month; all makes; machines sold, $5 and up; guaranteed; machines cleaned and adjusted, $1. 305 S. Tejon. Ph. 2031.

PHONE Main 887 for printing, every description. Star Printing Co. 329 S. Tejon.

FOR SALE—To be moved, three-room house. Call H. T. Bevill, house mover, Phone Black 611.

NEARLY new $350 upright piano; if sold before Dec. 1, $150 cash; cheap at double the price. P. O. Box 58, city.

MOTORCYCLE, 1912 Indian twin, 7 h. p., first-class condition, full equipment; bargain. Phone 470 or 507.

$45.00 VIBRATOR, want $20 or large trunk and suit case. Main 2143.

FOR SALE or trade, new player piano. ABC, Gazette.

FOR SALE—Cow. Be fresh soon. 2104 N. Chestnut.

WHEELS—Lady's and gent's; cheap; good condition. Barn, 1108 N. Nevada.

LAWN manure and soil, per load, $1.50. Phone 722. 603 W. Huerfano.

PINE wood, $2.50 per load; split kindling, $1.50 per load. Phone 2141.

GRADUATE OSTEOPATH

DR. G. W. PAULY and Lona E. Pauly, graduates Still's college, Kirksville, Mo. G. W. Pauly, offices at 201-202, 203-204 DeGraff Bldg., 113 N. Tejon St., Phone Main 1701, and Lona E. Pauly, offices at 1532 N. Nevada Ave., Phone Main 956. As treatments progress like lessons, it is best that each have separate patients and practices. Come in and we will show you to your satisfaction what has caused your trouble.

DR. CONWAY, Still's graduate; post-graduate work under specialists. Phone or call 6 El Paso Bank Bldg.

MUSICAL INSTRUMENTS

FOR SALE—A and B flat clarinets, low pitch; Carl Fischer make; in fine case; good as new. C-63, Gazette.

MASSAGE & MANICURE

MME. C. SCHRADER, scientific Swedish massage parlors. Room 12, 113½ E. Pikes Peak.

FOR RENT OFFICES

FOR RENT—Office rooms, single or en suite. Gazette Building. Apply Gazette Business Office.

Wants

FOR SALE Real Estate

THREE BARGAINS

160 A., S. E. of Calhan, air fenced with 2 wires and cedar posts, 15 acres in cultivation; water near the surface.

$7.50
per acre if taken now.

160 A., within ¾ of a mile of Falcon; rich soil, never failing surface water; all fenced; ideal site for dairy and poultry business, at

$8.00
per acre.

THE LENNOX

Building, desirable income property. Part cash, part time, part trade.

JOHN LENNOX
228 N. TEJON.

DESIRABLE NORTH-END RESIDENCE FOR SALE BY NON-RESIDENT OWNER

Circumstances compel the sale of the six-room fully modern house and lot 50x100 ft., located at 2128 N. Nevada Ave. Terms. Address W. S. Nichols, N. Andover, Mass.

A BUNGALOW BARGAIN.

Sleeping porch, gas and coal range, furnace heat, electric lights, fireplace, lawn, shade and fruit trees, lot 40x140 fenced, cement walks and curb. This bungalow is modern in every particular and best material and workmanship used in its construction. Make appointment with owner to see this property. Call Black 424.

FOR SALE, PRICE RIGHT, N. E.
5-R. mod. ex. heat, 50x190 ..... $2,650
5-R. mod. ex. heat, 50x150 ..... $2,100
JOHN F. DE FRIES,
Real Estate and Loans,
302 Colorado Bldg.

8-ROOM, modern, practically new house, not far out; nice, clean; will rent cheap to desirable tenant; north of Pikes Peak. Owner, 311 S. Wahsatch Ave.

STRICTLY modern 8-room house, fireplace, laundry, finished attic, barn, lot 50x190; near car line, north; cheap for quick sale; cash or terms. Phone Black 104.

5-ROOM bungalow, modern, for sale or rent; 418 North Spruce. For information apply 312 N. Spruce. M. T. Murtaugh.

FOR SALE—$1,000 equity in the four-room new bungalow at 1918 N. Corona street, for $600 cash, balance like rent. Call any time.

3-ROOM cottage, partly mod., elec. lights, water inside. 16½ E. Pikes Peak.

7-ROOM house for sale, cheap, or good trade. 205 S. Nevada.

CLAIRVOYANTS

MME. DIANA

The leader of her profession; as a test she calls you by name, tells your age, occupation, etc. Madame Diana

CLAIRVOYANT

is indorsed by the London Occult society, press and public everywhere.

IF IN TROUBLE OR WORRIED over marriage, business, love, divorce, bad influence, investments, speculation, lawsuits, travels, changes, call on Mme. Diana at once and be started right; Clairvoyance and Mediumship developed at special reduced fee for the next 10 days.

807 COLO. AVE., COLO. CITY

Get off car at Eighth St., Colo. City. Hours 10 to 7:30. Sundays, 2 to 5.

ALWAYS CONSULT THE BEST

America's most wonderful Clairvoyant and Palmist—Prof. Octave

Consult him on all affairs of life, past, present and future. He never asks you a question, tells all about your business affairs, your love and domestic affairs, whom and when to marry, friends, enemies, dates, facts and figures. Do not compare him with others, who have been here, as his standard is far superior. Special low fee. Hours, 9 to 8 daily and Sunday. 207 E. Huerfano, Colo. Springs. Permanently located.

MADAM ELLOON

CLAIRVOYANT AND PALMIST.

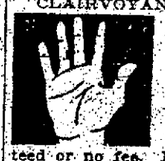

Psychic Medium, Advises on love, marriage, divorce, lawsuits, family troubles. Tells names, dates, reunites separated; causes success in your undertakings. Satisfaction guaranteed or no fee. Now permanently located at 319 E. Fountain St.

MRS. SAMPSON, noted psychic; readings daily; meeting Sunday and Thursday evening. Prices within reach of all. Rooms 14-15 Barnes Bldg., 113½ Pikes Peak.

DRESSMAKING

EXPERIENCED New York dressmaker, by day or at home. Phone Main 2412. 607 N. Walnut.

A FEW customers, sewing by the day; for references, phone Main 509. Call Main 3115.

CARPET CLEANING

THE old reliable firm, Cleaver's. Compressed air and steam carpet cleaning and fluff rug weaving. Phone Main 3327.

TO TRADE

160 ACRES Kansas land, worth $3,000, to trade for equity in good Colo. Springs residence, north. C-71, Gazette.

TO TRADE—Good vacant lot for horses. Call Main 1998.

EQUITY in two small houses for piano or furniture. 317 E. Kiowa.

Wants

AUTOMOBILES

30 H. P. 1911 BUICK, five-passenger touring car with complete equipment, including electric side and tail lamps, prestolite tank, glass front, pantasote top, extra tubes and new tires all around. Cost $1,350, cash price $900. Used less than year. Address C-89, Gazette.

22 H. P. 1912 BUICK, two-passenger torpedo roadster with complete equipment, including top, windshield, clock, prestolite tank, tire brackets, extra tubes and one extra case, tools, etc. Cost $1,050. In use less than six months. Cash price $800. Address C-85, Gazette.

SEVERAL GOOD second-hand automobiles for sale at bargain prices; various sizes, kinds and types, both electric and gasoline. Call and see us today. The G. W. Blake Auto Co.

WANTED—To buy second-hand Ford car. Must be in good condition and cheap. W. E. McClung, Phone 3319.

LOST

LOST—Between Corona and Wahsatch on East St. Vrain, small black velvet coin purse containing small change, a pearl handle penknife and plain gold band ring. Return to Gazette and receive reward.

LOST—Small black purse, between Grand opera house and Y. W. C. A. lunch room, containing charge account with Wilbur's, and small change; reward for return to Gazette.

LOST—Women's Relief Corps pin, inscribed "G. K. Warren Post 286; presented to Estelle C. Brokaw, 1889." Reward this office.

LOST—A stickpin; two bowling pins crossed, and bowling ball, with chip diamond in center; engraved on back. Return to Gazette office for reward.

LOST—Black patent leather purse, gold monogram R. C. O.; reward this office.

LOST—In Stratton Park or on Canon car, a fine silk scarf. Return to Gazette.

SMALL black purse, Saturday evening, in Majestic theatre, contained about $5. Reward, Gazette.

LOST—Small white coin purse, near Kaufman's, containing key and bills. Please return to Gazette.

CHILD'S white fur collarette, between Temple and Princess theaters. Reward at Gazette.

LOST—On Saturday, a black leather class book; removable leaves. Reward at Gazette office.

LOST—A twenty-dollar bill, in business district, yesterday; $5 reward if returned to Gazette.

A CRAVENETTE rain coat, taken from Y. M. C. A. reading room. Reward at Gazette.

LOST—Last May, bicycle; old-style Victor; 28-inch frame; nickeled. Reward, this office.

LOST—Between Mill St. and Inywild, a long black overcoat. Reward for return to Gazette.

LOST—A small black purse containing about $1.70, between Kaufman's and Wilbur's. Return to Gazette office.

LOST—Lady's gold watch, between Murray's drug store and Washburn field. Reward if returned to Gazette.

LADY'S gold-filled Waltham watch, with catch, near college campus. Reward. Gazette.

BLACK fur lynx muff, on Wahsatch car, Wednesday afternoon, between 2 and 3 o'clock. Reward at Gazette.

PACKAGE water color pictures, cor. Uintah and Nevada, Tuesday. Reward at Gazette.

LOST—Rhinestone crescent, 1¼ inches across. Reward at Gazette.

LOST—Near Hibbard's, new corset; size 21. Return to Gazette.

BUNCH of keys. Reward, this office.

BUNCH of small keys, during carnival week. Reward, this office.

GOLD bar pin; nugget in center; lost Nov. 11. Reward at Gazette.

GRAY sweater, near San Luis school. Reward at Gazette.

LOST—Brown fur muff, Sat. evening. Reward for return to this office.

LOST—An old style signet ring with stone missing. Reward at Gazette.

LOST or stolen, National bicycle, cushion frame. Reward at 113½ N. Tejon.

FOR SALE RANCHES

FOR SALE—RANCHES

320 A., improved; price $7.50 per acre.
320 A., improved, on divide, price $8.00 per acre.
62 A., improved, irrigated, stock and implements, $9,500.
Call and see me, or phone Black 703.
JNO. F. DE FRIES,
Real Estate and Loans,
302 Colorado Bldg.

$3,300 INVESTMENT in 220 acres land, 6 miles from Denver will make you $50,000 in a few years. Investigate if you have the money. C-91, Gazette.

Typewriters and Supplies

BRAND-NEW Underwood No. 5; cost with cover, $105; my price, $80. Call at 114 N. 4th St., Colo. City.

PAINTING & PAPERING

BEWARE of cheap paints! I use nothing but the best lead and boiled linseed oil; best references furnished; painting, papering calcimining. G. H. Buhler, 811 S. Sahwatch, Phone M. 2904.

LEGAL NOTICES

DIVIDEND.

THE INTERMOUNTAIN RAILWAY, LIGHT & POWER COMPANY.

The first dividend of 1¾ per cent on the Preferred Stock of The Intermountain Railway, Light & Power Company will be paid December 14, 1912, to stockholders of record at the close of business, November 30, 1912.

Books for transfer of stock will be closed from December 1 to December 6, 1912, both dates inclusive.

Checks for dividend will be mailed to stockholders.

E. C. VAN DIVENT,
Treasurer.

NewspaperARCHIVE®
NewspaperARCHIVE®

Saturday Specials

PEANUT BUTTER CRISPS

Freshly made peanut butter only is used in these deliciously crisp candies. Their flavor shows it, too. Try a pound at 20c.

FRENCH APPLE CAKE

A delightful combination of apple and rich cake, mixed with spices, currants and chopped almonds and topped with decorated icing. 5c a square.

BOSTON BAKED BEANS

Appetizing, tempting and piquant. Pints, 15c; quarts, 25c.

Burgess

PHONE MAIN EIGHTY-THREE
112-114 N. TEJON ST.

SPECIAL FOR FRIDAY & SATURDAY
25% Off
on ladies' coats, suits and furs.
POLANT'S
119 S. Tejon. Ph. Black 355

THE WEATHER

WASHINGTON, Nov. 29.—Forecast: Colorado—Fair, warmer, Saturday and Sunday.

The following meteorological record is furnished by the Colorado college weather bureau for the 24 hours ending at 6 p. m.:

Temperature at 6 a. m.	28
Temperature at 12 m.	43
Temperature at 6 p. m.	37
Maximum temperature	32
Minimum temperature	25
Mean temperature	39
Max. bar. pres., inches	24.15
Min. bar. pres., inches	24.07
Mean vel. of wind per hour	9
Max. vel. of wind per hour	20
Relative humidity at noon	66
Dew point at noon	32
Precipitation in inches	0

CITY BRIEFS

OPERATION—R. T. Robinson, will undergo an operation for appendicitis today at Glockner sanatorium.

CONDITION IMPROVED—M. S. Warren, who has been seriously ill at Glockner sanatorium for several days, is now much improved.

SALE TODAY—Aprons, rugs and cooked food. Section One, First Christian church. At the Out West Tent & Awning Co., 113½ N. Tejon St.

MARRIAGE LICENSES — Marriage licenses were issued yesterday by the county clerk to Carl E. Pielstick, 22, and Mabel McNulty, 22, both of Colorado Springs; Leonard M. Vandenberg, 21, Colorado Springs, and Grace McKee, 18, Rifle.

WHAT IS THE USE of paying the same or more for storage supplies or repairs when you can get BETTER SERVICE at Blake's garage. Adv.

CONDITION SERIOUS—Elec Ryctor, an employe of the Pike View coal mine, who is at Bethel hospital as the result of injuries received in a collision between a motorcycle and a buggy near Pike View Thursday evening, is still in a serious condition. His chief injury is a fracture at the base of the skull.

BEGINNING with December 1st, I will re-charge sparking and lighting batteries for 50c instead of the former price 75c. Michael Farrell, El Paso Garage. Adv.

STOCK PRICES—El Paso Consolidated Gold Mining company stock sold yesterday on the local exchange at $6.81, and in New York at $6.37½ a share. On the local market Isabella sold at 20½ cents a share yesterday.

WILL AUDIT BOOKS—The books of El Paso county for the year 1912 will be adulted by H. H. Mitchell, a certified accountant of this city. He is at present at work on the books of the board of education, but will soon finish with them and begin work on the county books.

TAKE OUT LICENSE—A marriage license was issued in Denver yesterday to Fred Temple and Mrs. Hazel May Linsley, both of Colorado Springs. Temple is the driver of the automobile fire truck. He resides at 14 North Walnut street. Mrs. Linsley is the telephone operator at the central fire station, and lives at 2520 North Tejon street.

CHICKEN supper, 25c, tonight, 5:30 to 7:30. Y. W. C. A., 320 DeGraff building. Men welcome. Adv.

WE rent "Try New Life" Vibrators, $6 and $7.50 per month. Rental to apply on purchase price. D. Y. Butcher Drug Co. Adv.

The Pikes Peak Floral Co., Retail Florists. 104 N. Tejon St. Main 599. Adv

SLY WINKS INDIRECTLY LEAD TO MAN'S ARREST

Sly winks from the thirsty that produced intoxicants from vinegar bottles and molasses jugs, if rumors are to be believed, cast suspicion on N. O. Conger, who runs a little grocery store at Calhan, and led to his arrest last night by a deputy sheriff on a charge of illegal sale of liquor.

Of the total area of Ireland only about 1.5 per cent is wooded, while forests cover 5.3 per cent of England, 4.5 per cent of Scotland, and 3.9 per cent of Wales.

Now's the Time
to save your money for Christmas. Eat a 15c luncheon or 25 dinner at the X L CAFETERIA, 226 N. TEJON
Chicken dinner at night, 25c

The best service on cleaning ladies' and gentlemen's garments
Model Dyers & Cleaners

PHOTOS
From $3.00 per dozen up.
EMERY'S
Cascade and Kiowa

T. F. BURKE
Formerly of the Postoffice Barber Shop, has reopened at 102 Exchange Place.
Hair Cut, 25c Shave, 10c

SPECIAL SALE OF
XMAS GOODS
Chinese and Japanese novelties and bric-a-brac. Xmas lily bulbs.
CHINA JIM
7 E. Pikes Peak. Phone Red 735

ANTLERS TURKISH BATHS
CARL WENSBERG, Prop.
14 E. Bijou. Phone Red 14
The Only Turkish Baths in the City—Three Expert Masseurs
OPEN FOR LADIES 10 a. m. to 1 p. m.
Lady Attendants
Physical Culture Studio for Ladies and Gentlemen
PROF. TOM RYAN, Instructor

BE THANKFUL
and don't forget that Gutmann carries the very best dyspepsia remedy. We make quick deliveries.

F. L. Gutmann
Remember, We Sell No Liquors
Telephones 311 and 312
Corner Tejon and Bijou
Prescription Druggist

What the Press Agents Say

THE BURNS—NEWS NOTES AND COMMENTS

THE BURNS PLAYERS

Of all the cities that support local stock companies not one has more reason to be proud of its institution than has Colorado Springs. It is not a matter of pride in the building alone, but in the personnel of the company. No organization of a similar character has been more pretentious. The undertakings of The Burns players have covered the widest possible range—tender romance, western drama, farce comedy, musical comedy, rural drama, in each particular line only giving the best that could be secured. Not only has the company undertaken this wide range, which has called for extreme versatility, but it has surely accomplished what it has gone after in a way that has been satisfactory to all concerned.

While for many weeks past the general patronage has been far from its deserts, the packed house of Thanksgiving day encourages us in the belief that, slowly but surely, Colorado Springs people are beginning to appreciate the quality of the entertainment offered at The Burns.

There are but two more chances to see the original rural comedy, "At Cozy Corners"—the matinee today and the night performance.

Monday it is expected there will be a packed house to hear Colorado Springs' home favorite Persinger—and on Tuesday The Burns players will present Channing Pollock's play, "The Little Gray Lady." This play was on the road for seven years, and was more popular at the conclusion of its road production than it was at its first presentation.

Do not forget to read the theatrical page on Sunday, in which full particulars of this special presentation will be given.

With all the worthy new stock plays that are being released, there are certain few favorites, no matter how old or how new they are, that are ever certain of a popular and financial success in stock. One of these, and one of the best of them, is "The Little Gray Lady," which, although it has been released only about a year, is constantly being presented in stock with unfailing success in the larger cities of the east and west. The story is a simple one, dealing with a phase of government life about which the public learns little or nothing. It is a typical American play by a typical American author.

"THE CONFESSION" AT THE OPERA HOUSE

Nothing but unstinted praise is heard from those who have seen James Halleck Reid's most successful play, "The Confession," which will be the attraction at the Grand Opera house tonight, with a bargain matinee today. Those who have seen it will surely want to see it again, and those who have not seen it will surely avail themselves this time of an opportunity to witness a great play, interpreted by an unusually splendid company.

IOWA WOMAN WELL AGAIN

Freed From Shooting Pains, Spinal Weakness, Dizziness, by Lydia E. Pinkham's Vegetable Compound.

Ottumwa, Iowa.—"For years I was almost a constant sufferer from female trouble in all its dreadful forms; shooting pains all over my body, sick headache, spinal weakness, dizziness, depression, and everything that was horrid. I tried many doctors in different parts of the United States, but Lydia E. Pinkham's Vegetable Compound has done more for me than all the doctors. I feel it my duty to tell you these facts. My heart is full of gratitude to Lydia E. Pinkham's Vegetable Compound for my health."—Mrs. HARRIET E. WAMPLER, 524 S. Ransom Street, Ottumwa, Iowa.

Consider well This Advice.

No woman suffering from any form of female troubles should lose hope until she has given Lydia E. Pinkham's Vegetable Compound a fair trial.

This famous remedy, the medicinal ingredients of which are derived from native roots and herbs, has for nearly forty years proved to be a most valuable tonic and invigorator of the female organism. Women everywhere bear willing testimony to the wonderful virtue of Lydia E. Pinkham's Vegetable Compound.

If you want special advice write to Lydia E. Pinkham Medicine Co. (confidential) Lynn, Mass. Your letter will be opened, read and answered by a woman and held in strict confidence.

Established in 1871, With the To...

PROBABLY THE BEST

Vacant Corner

IN TOWN FOR

APARTMENTS

OWNER EAGER TO SELL
SEE US FOR PARTICULARS

WILLS, SPACKMAN & KENT
INSURANCE, REAL ESTATE, LOANS.
GAZETTE BUILDING, 15 E. PIKES PEAK AVE.

Sherbet Cup
5c
Plain, clear glass Sherbet Cups and beautiful colonial patterns; regular price 45c set; in this sale, each, 5c

Needle Etched Glasses
10c value, for **5c**

Emporium
Room for Christmas Sale.

Are You Six? Or Sixty?

"No matter! You can preserve your teeth and sharpen your appetite, besides aiding digestion, with this beneficial dainty."

Look for the spear
The flavor lasts

Isn't it better for children to chew this teeth preserving, digestion-aiding goody than to eat things not good for them?
Everyone, of every age, enjoys this refreshing juice of mint leaves.

BUY IT BY THE BOX
It costs less of any dealer

"BOUGHT AND PAID FOR" AT THE OPERA HOUSE

In reviewing "Bought and Paid For" during its engagement in Los Angeles, at the Majestic theater, Shirley Olympius, in the Herald, under date of August 26, writes:

"To every man is given the ability to create a masterpiece. To some, the ability to create a number of things so utterly fine, that each is a masterpiece, apparently. Such a man is called a genius. Such a man is George Broadhurst, and 'Bought and Paid For' is the acme of his genius.

"When Broadhurst gave us 'The Man of the Hour,' we thought he had written himself out. But he followed with that terrific indictment against man's selfishness, 'The Price.'

"And now he offers us 'Bought and Paid For,' doubtless one of the most superb efforts at character drawing of this or any age. I believe this judgment will be borne out by every person at Hamburger's Majestic theater last night, and who alternately sobbed or laughed through the four acts of the play.

"'Bought and Paid For' is a human drama with a terrific 'punch.' It is an ideal play, perfectly acted. Not a superfluous line has been written in it. Not an extra scene has been created to give some particular player a chance to display a particular ability. It is an honest drama, beginning logically, moving smoothly, swiftly and correctly, through climax and anti-climax to a hospital and satisfactory conclusion.

"There is so much natural comedy occurring from first to last that one is almost at a loss to properly classify the play. Of course, it is a comedy, but the humorous relief at times almost forces one at times to call it a very light comedy, which 'Bought and Paid For' surely is not. Just as pathos grips one's heart, and that peculiar dry clutch is felt at one's throat, betokening tears, 'Jimmy' appears, makes one of his naive speeches, and all is changed in an instant. Laughter, good, honest, wholesome laughter, banishes all unhappiness.

"'Jimmy' is the rainbow in this dramatic rainstorm. And 'Jimmy' is ever present.

"'Bought and Paid For' will be the attraction at the Opera house next Monday evening, for one performance only.

Societies and Clubs

There will be a special congregation of Colorado Springs chapter No. 6, R. A. M., at 5 o'clock this evening, for work in the N. E. M. degree; at 6:30 p. m. there will be a supper in the banquet hall at the temple, and at 7:30 the Royal arch will meet to confer the R. A. M. degree. All members are urged to attend.

The Monday Progress club has postponed its open meeting from Monday evening to Tuesday evening, December 3. The meeting will be at the home of Mrs. Frank Cotten, 2029 North Cascade avenue.

Chapter C, P. E. O., will meet this afternoon at 3 o'clock at the home of Mrs. E. L. Ellis, 1218 Washington avenue. The members are requested to bring an offering for the educational fund.

The annual guest night of the Woman's Literary club will be held this evening at the home of Mrs. Alfred A. Blackman, 1806 Wood avenue, at 8 o'clock. An elaborate musical program has been arranged, and the special guests will be the husbands of the members.

The sewage of Oklahoma City is purified by electricity.

News of Local Courts

Charles E. Snyder, who was arrested twice this week on charges of intoxication, encountered more trouble yesterday, when he was served with divorce papers. Mrs. Snyder, in seeking separation, alleges that her husband has been a habitual drunkard for the last two years, and that he has frequently assaulted her and threatened her life. She asks for custody of their minor children and reasonable alimony.

Trial of the suit of W. M. Crowl against W. S. Mitchel was begun in the district court yesterday. Crowl accuses Mitchel of inducing him to make a land trade by fraudulent representations, and asks to have the deal set aside. The first trial resulted in a hung jury.

Suit of the executors of the est... of Mrs. Josephine Tutt against ... White Pine Mining company, to qu... title to mining claims in the Tomi... mining district in Gunnison cou... was filed yesterday in the dist... court.

Walter Chapin paid a fine of $... in police court yesterday for riding ... bicycle on the sidewalk.

Deed of assignment to B. Jeffers ... the benefit of creditors has been f... in the office of the county clerk ... the Elk Drug company, 502 East P... Peak avenue.

Nettle stems are being used a... substitute ...

Beware of Imitations and Cheap Substitutes

Baker's Breakfast Cocoa

IS THE STANDARD FOR QUALITY

For all those whose occupations re... quire clear heads and steady nerve... as well as those in poor health or ... delicate digestive powers, it is the ide... beverage.

TRADE-MARK ON EVERY PACKAG...

Booklet of Choice Recipes Sent Free

Walter Baker & Co. Ltd. Dorchester, Mas...
Established 1780

SCENE FROM "THE CONFESSION," THIS AFTERNOON AND EVENING, AT THE GRAND OPERA HOUSE

SEE WHAT YOU GET
FOR
$5000
7 ROOM HOUSE
BATH, FURNACE, LIGHTS
SLEEPING PORCH TOO
LOT 100X190 FEET
BARN ON EACH FIFTY
FINE TREES, SHRUBBERY
IRON FENCE, CEMENT WALKS
CLOSE TO GRADE SCHOOL
WOULD YOU ASK FOR MORE?

The BENNETT-SHELLENBERGER REALTY COMPANY
REAL ESTATE, INSURANCE AND LOANS
5 PIKES PEAK AVENUE

ORIGINAL IN POOR CONDITION

NewspaperARCHIVE®